WEATHER
. Tem

THE MARION STAR

HOME EDITION

206 — The Associated Press International News Service United Press — MARION, OHIO, MONDAY, JULY 29, 1935. — FOURTEEN PAGES — THREE CENTS.

RADICAL STEPS LIKELY BY NAZIS TO CRUSH FOES

P ice and
Purge'
rst

S SILENT

Prayers
sence
Ed ct

t ree
P tent
a Hein
a ecret
e during
would
ster

that
mean a
Nazi con
catholic
ans

coming
ress Wis
at this
Hitler sent four
ce po ce
is also
picked
commis
ler ich
ted that he
to or min
next week
Nazi sms
re
rts of the
ment orders
s ordered
freedom of con

a test set
A en girls were
camps at
cial viola

announced that
native com

Denounce LaGuardia
ard of New York
on administration
e of the German

for agespost re
ing of the Nazi
Bremen in New
the American
the Bremen
ed in Assistant
Wilbur J Carr a
expres n of regret.
Washington government
de take anything
German activity of

or LaGuardia for
s license to a
grounds that Amer
ere discrimin
newspaper said
gonister has re
and German
it would have
measures
to mo ement

Demand Guarantees
have been
ord of warn
opinion is en
arantees that
no longer can
many unre

g called La
ment of flying
a of the darkest
completely
of the Jew

ears enjoined
member in their
for freedom of
ple is gen
political defer
ns mons

BACK ON HIS FEET

La ses Wife Adds as Bicycle Is Stolen ath Time

of 499 Elm
to his bicycle
n seem to

ar s ght on
Lawson rides
or Elmwood
the Citi
Loan Co
k n from
building
morning
ches ap
hat Mr
hen either
parts

YOUNG REPUBLICANS ARRANGE FOR PICNIC

w hout
o be
a Augen
a do will
e ounds if
e
John Ken
a gomery

be club will
emonade
ows
other food

of the
Kendy
game for

TEMPERATURES

Report
yea

Today

WESTERN GIRLS FILL HARVEST LABOR GAP

Scarcity of harvest labor hands caused Roberta Moeckley 16 to desert housework for a tractor seat on her father's farm near Ankney Ia. As harvest time reached its height many women joined the men folks in the fields (Associated Press Photo)

Missing Probe Figure Made $2,805,000 Gains

G Men May Be Called by Lobby Investigators To Find H C Hopson of Associated Gas

By The Associated Press

WASHINGTON July 29—Still unable to find H C Hopson dominant figure in the Associated Gas Electric system the senate lobby committee today received testimony that he had taken profits of $2 505 000 during the depression while many of the dividends were being passed

Officials of the system told the committee they were trying to locate Hopson and hoped to soon

Committee investigators have been trying to find him for 10 days The department of justice may be asked to take a hand in the search

Testimony on his profits was given by S C Ross accountant for the New York state utility investigation Schwellenbach Democrat of Washington placed in the record a statement that between 1924 and 1929 Hopson got half of a profit of $1 85" 000 on one of the companies in which he had invested only $45 000

Ross testified the operating companies had paid about $8 000 000 during the depression years to Hopson's companies for services

He presented much testimony of the private companies charging several times what the services cost them

They charged two and half times what they paid their men he said with one exception

It was through this system Ross said that Hopson controlled the system

Many of the officers of the private companies drawing big salaries from the men were also elected officials of the holding and operating companies he said

It is a fair inference Ross added that the primary allegiance of these men was to the companies from which they received their income rather than to the stockholders who elected them officials of the operating and holding companies

250 ENTRIES MADE IN MENU CONTEST

Judges To Have Decisions Ready for Special Edition Wednesday

More than 250 entries were in at midnight Saturday night the deadline set for the hot weather menu contest sponsored by Marion merchants and The Star

The entries will be judged early this week and the winners announced in a special hot weather menu edition and recipe book to be issued Wednesday by The Star The recipe book will contain the winners and other recipes entered in the refrigerator contest sponsored by the merchants and newspaper earlier in the summer and the winners and other recipes in the hot weather menu contest

Awards amounting to $50 will be distributed to winners in the six classifications of menus specified by the sponsors

THREE BANDITS ROB FIRM OF GEMS, CASH

Cleveland Jewelry Company Proprietor Bound, Gagged in Holdup

By The Associated Press

CLEVELAND July 29 — Three men robbed the Berger Jewelry Co today of gems and jewelry on which Leonard Berger owner placed a value of between $10 000 and $20 000"

Berger told police the trio also took approximately $150 in currency He said the men forced a watchmaker and himself into a rear room at the point of guns bound and gagged them Berger said they looted the open safe and a cash drawer before taking flight in an automobile He notified police after struggling free of his bonds

GLOBE TROTTERS

No matter where you may roam there's nothing so welcome as news from home That is why so many Marion citizens are having their Star forwarded to their vacation addresses this summer Have The Star follow you the cost is only 15c per week. Just phone the circulation department and tell us when and where to send it.

PHONE 2314

THE MARION STAR

STEEL INGOT OUTPUT CONTINUES TO RISE

Observers Believe General Expansion in Production Now Under Way

By The Associated Press

CLEVELAND O July 29—Steel ingot production continued its steady upward climb last week convincing observers that the low point for the year has been passed

The magazine Steel said today a general expansion in steel demand now appears to be under way with few consuming industries failing to show some measure of improvement.

Despite the fact automobile parts plants neared their slack period the national rate last week went to 45 per cent a gain of two points over the previous week scrap prices advanced again also shooting the magazine's scrap composite up to $11.25

Users are anticipating requirements for larger tonnages and further ahead the magazine said Steelmakers themselves are increasing stocks of raw steel

Automobile assemblies for the week held practically unchanged at 83 000 units In the Pittsburgh district steelworks operations advanced three points to 41 per cent Cleveland was even to 48 Youngstown three to 49 New England was down four to 32 and others unchanged The iron and steel price composite compiled by the magazine rose 13 points to $32 50 due to advances in scrap

SEES RECORD O S U FRESHMAN GROUP

By The Associated Press

COLUMBUS O July 29—Ohio State university today predicted today its fall quarter freshman class would be the largest in history Last year's class was the largest up to that time

Examiner B L Stradley reported freshmen admissions so far are 16 per cent ahead of last year Two weeks ago the were only 11 per cent ahead With both the freshmen and sophomore classes nearing all time records Stradley said new records for total enrollment may be set

12 MEET DEATH ON OHIO ROADS OVER WEEKEND

Two Cleveland Detectives and Wife of Radio's Uncle Ezra Among Victims

MARION YOUTH HURT

Injured Bucyrus Man Taken to City Hospital for Treatment

Twelve were killed in Ohio automobile accidents over the week end including two Cleveland detectives who figured in a collision fatal to five south of Bowling Green and Mrs Gertrude Ferte 35 wife of A J Ferte the Uncle Ezra of radio who met death in a crash west of Marysville according to the Associated Press

Two youths Fox Leonard 17 of Lee street Marion and William Morgan 22 of Bucyrus were injured in a collision at Bucyrus and received treatment at City hospital there Leonard was later released Morgan is suffering bruises and lacerations

At Kenton Omar Carr of Essex and Charles Jolliff of Kenton suffered injuries in an auto crash Four Richwood residents who were in Carr's machine escaped injury

Two other persons were hurt in the accident at Bowling Green and Mr Ferte sustained injuries in the crash fatal to his wife

"Uncle Ezra's" Wife Killed in Crash

By The Associated Press

COLUMBUS O July 29—Mrs Gertrude Ferte 35 of this city wife of Uncle Ezra of radio was fatally injured last night three miles west of Marysville when an auto driven by her husband plunged into a ditch after a collision

Ferte whose voice as the philosophical Uncle Ezra of the air is known to thousands of listeners suffered severe head injuries He was treated by a physician in Marysville

The radio star who is 40 told Coroner J M Foster of Union county his car went into the ditch after it collided with another auto driven by J N Stevens Westminster O

Stevens escaped injury when his machine also left the road

Mr and Mrs Ferte were returning from Camp Willson at Bellefontaine where they visited Mr Ferte's son by a former marriage Robert 10

Mr and Mrs Ferte lived in Columbus for the last three years coming here from Cleveland where Ferte performed at radio station WTAM

Survivors of Crash Fatal to 5 Face Quiz

By The Associated Press

BOWLING GREEN O July 29—Officials hoped today they would be permitted to question two injured survivors of an automobile collision in which five persons were killed including two Cleveland detectives and their prisoner

The detectives car and another auto sideswiped at an intersection 15 miles south of here and rolled 25 feet up an embankment into a field

Three of those killed Harold F Belngesser 28 Harry McCue 33 the detectives and their prisoner Clarence Elderson 30 of Cleveland were turning onto the Bowling Green-Findlay highway from a side road Coroner Harold Whitacre said the detectives apparently failed to heed a stop sign

The two others killed were William Pinehart 21 and his sister

(Continued on Page Four)

Victim Formerly Worked in Marion

Grant Josslyn 26 of Conneaut O injured in the automobile collision at a highway intersection 15 miles south of Bowling Green spent last summer in Marion as an employe of state highway department

Josslyn a state highway civil engineer inspected stone used in highway construction taken from Marion quarries last summer and worked out of here for one week this summer

HOCKING VALLEY HIT BY RAGING TORRENT

Air Survey To Be Made of Scioto-Sandusky Area

HEFLIN HAS NEW JOB

J Thomas Heflin (above) former Alabama senator defeated in 1931 has a new $4 900 federal job as a sort of stump speaker for the federal housing administration in several southern states (Associated Press Photo)

Federal Officials To Fly Over Proposed Conservancy District

SET FOR TOMORROW

Regarded as Important Step in Plans for Project

By The Associated Press

COLUMBUS O July 29—An airplane survey will be made tomorrow of the Scioto-Sandusky conservancy district in conjunction with an effort to obtain federal approval of the $40 000 000 project

In the survey party will be Benefiet Crowell of Cleveland regional director of the national emergency council W A Martin of Upper Sandusky president of the board director and Louis W Adams of Columbus attorney for the district

Adams said he would pick up Crowell at the Cleveland airport at 10 a m with the state council plane They will pick up Martin later at Upper Sandusky

The party plans to have luncheon at Columbus with Gov Davey at noon and discuss state cooperative phases in connection with the project The governor has assured both federal and conservancy district officials that the state would cooperate Crowell Adams said will remain in Columbus until Wednesday for a general conference with representatives of various federal and state agencies that may be interested in the project and with conservancy officials

Adams said the air survey will include all of the 10 proposed dam sites as well as the general topography of the land to be included in the district Crowell is particularly interested in the feasibility of the project and its effectiveness in flood control and water conservation Crowell's recommendations may carry considerable weight with federal officials in deciding whether the government will participate

Marion and four other Central counties are located in the conservancy district which embraces 17 counties extending from Sandusky to the north to Portsmouth on the south These counties Marion Delaware Hardin Wyandot and Crawford will be included in the aerial survey One of the reservoirs planned would be between Marion and Upper Sandusky

BURGLARS LOOT FOUR PLACES

Two Residences and Two Business Establishments Broken Into

LITTLE PROPERTY TAKEN

One House Ransacked for Second Time Within a Week

Burglary of two residences and two business establishment was reported to police over the week end For one residence it was the second burglary within a week

At the residence of Mrs Alice Highland of 977 Curve street police said the burglars had gained their entrance by cutting a screen and forcing a door The burglary which occurred Saturday night netted the thieves a camera a white gold watch and a 32 caliber revolver

The home of Mr and Mrs R B Crubaugh who live on the corner of State street and Belle avenue was entered between 7 30 and 9 Saturday night Mrs Grubaugh told police It was the second time the house was broken into last week Tuesday night the thieves took $1 50 in cash Nothing was taken Saturday night as far as Mrs Grubaugh could learn

The Marion Water Co office at 196 East Center street was entered early Sunday morning but nothing had been reported missing The burglars had apparently made their entrance by a coal chute Police Chief E C Mackan said

The Home Baking Co at 314 Wilson street operated by J W Miller was the next of the four places to be entered The bake shop was entered Saturday night and a small amount of money was taken from the cash register Chief Mackan said the thieves made their entrance through a window

JAILED ON CHARGE OF DRUNKEN DRIVING

Grover Huff 46 of Coshocton was fined $100 and costs and sentenced to 10 days in the county jail and had his driving rights suspended for six months by Judge W P Martin in municipal court this morning When he pleaded guilty to a charge of driving while intoxicated Huff was arrested at 8 2 p m yesterday on West Center street by policeman Patrolman Henry Long

ANNOUNCE TERMS OF NEW TAX RICH PLAN

Would Hit Incomes as Low as $50 000 and Get 3 4 of Those Over $5 000,000

By The Associated Press

WASHINGTON July 29—Proposed new tax rates rippling incomes as low as $50 000 and taking away three quarters of that portion of an income over $5 000 000 were made public today by the house ways and means committee

The new schedule has been tentatively approved by committee Democrats who previously had agreed not to levy additional taxes on incomes under $150 000 or to apply the maximum 75 per cent rate only to income over $10 000 000

At present the tax on a $50 000 income is $9 500 The proposed new schedule would make it $9 500

The present levy on $1 000 000 000 however is $593 000 whereas the new tax would amount to $661 000

The proposed new individual income tax schedule was made public as Chairman Doughton Democrat of North Carolina called the first meeting of the full committee to consider the bill drafted to carry out President Roosevelt's idea of wealth distribution

The measure tentatively approved by committee Democrats puts new taxes on inheritance and gifts in addition to those already imposed on estates and gifts along with the present tax on corporation profits and increases corporation rates from 12½ to 14½ per cent on their net income

Senators Reject Adjournment Plea

By The Associated Press

WASHINGTON July 29—The senate today smothered a Republican proposal that congress adjourn Aug 10

A motion by Sen McNary the minority leader that the senate take up a resolution by Sen Hastings Republican of Delaware for the Aug 10 adjournment was tabled at the request of Sen Robinson the Democratic leader

The vote to table was 52 to 10

Although many Democrats favo-

(Continued on Page Four)

DRIVERS' RESPONSIBILITY LAW EFFECTIVE AUGUST 20

Motorist Held Liable for Death or Damages Must Furnish Proof He Can Pay Judgments Up to $11 000

By The Associated Press

COLUMBUS O July 29—Ohio goes gunning next month for her financially irresponsible automobile drivers

On and after Aug 20 any motorist held liable for damages in an accident either through the death of injury of a person or for property destruction must furnish proof that he is able to pay judgments up to $11 000 in order to continue driving his machine

If he is unable to pay damages assessed against him a motorist will suffer revocation of his license by the registrar of motor vehicles He then will be unable to obtain another for one year

Proof of ability to pay must be furnished either by a liability insurance policy a surety or personal bondsmen or a cash deposit or equivalent in United States or Ohio political subdivision bonds

Persons convicted of or pleading guilty to any one of the following offenses also will be deprived of their licenses for one year

Manslaughter resulting from the operation of a motor vehicle

Operating a motor vehicle while under the influence of intoxicating liquor or narcotic drugs

Failing to stop after an accident when required so to do by law

A felony in the commission of which a motor vehicle is used

It is mandatory on the courts to send records of all such convictions or cases in which damages have been awarded and are not paid to the registrar of motor vehicles who must revoke licenses in criminal cases and also in the civil action or use proof of financial responsibility is furnished

HELD IN SLAYING

Evelyn B Smith (above) former Chicagoan was held in New York as a suspect in the swamp killing of Irvin Lang in Chicago She was charged with being a fugitive from justice as authorities planned to return her to Illinois Police say Lang a widow alleges that she paid Mrs Smith $100 to kill Lang (Associated Press Photo)

TRAFFIC CASE HERE STUDIED

Marion Officials Meet Today With Highway Engineers in Columbus

DISCUSS ROUTE CHANGES

Turner Recommends Substitution of Parallel Parking for Angle System

F W Turner state highway division engineer urged a delegation of Marion officials and business men today to seek a method of reducing traffic congestion on state routes running through the city rather than have the location of routes No 15 and No 4 changed as has been proposed according to an Associated Press dispatch

Turner recommended that the city stop angle parking along the routes and order side parking to clear the pavement I believe this will be better to relieve the congestion than changing the routes and directing traffic from the business section and depriving merchants of potential trade he said

The division engineer promised a highway department survey of conditions as soon as side parking has been given a fair trial Council last week voted to table the side question after hearing arguments for and against the proposition by city officials and representatives of Marion business men

Mr Turner recently conducted a public hearing in municipal court room here to seek public opinion regarding the proposed highway changes Highway director John J Jenter Jr said he had not yet received a report from Turner on the proposal

U. S. SILENT TO PLEA FOR ACTION IN REICH

By The Associated Press

WASHINGTON July 29 —The A F of L leadership's demand that the United States take appropriate action to halt what President William Green called fiendish persecution in Germany brought no immediate comment in official circles today

In view of past attitudes however it was not generally believed the American government would take action It was recalled that senate leaders predicted last week that another move directed at the German situation—the resolution of Sen King Democrat of Utah calling for an investigation of Nazi treatment of Jews and Catholics—would be pigeonholed because of state department opposition

Green in a statement last night accused Hitler of being a tyrant."

GREAT BRITAIN KEEPS WORLD TENNIS TITLE

WIMPLEDON Eng July 29—England won the coveted Davis Cup emblematic of the world's tennis supremacy—for the third straight time today when the new doubles combination of George Patrick Hughes and C R D Tuckey defeated the American pair of Wilmer Allison and Johnny Van Pyn 6-2 1-6 6-3 6-3 6-2 in the challenge round doubles match The victory gave England the necessary third win in the five match series

The Britons victory was the final crushing blow to America's hopes of recapturing the cup lost to France in 1927 The first blow was delivered Saturday when H W (Bunny) Austin pulled out a five set victory over Allison in a singles match in which the veteran Texan was favored.

300 HOMELESS AND ONE DEAD

Damage Estimates Range Upward from $1 000 000 Many Injured

DOWNPOUR BRINGS FLOOD

Residents Fear Disaster Even Worse Than Catastrophe of 1913

By The Associated Press

LOGAN O July 29 Raging flood waters that in 22 years cut a path of destruction and left at least one dead in the Hocking valley today

Unofficial estimates of the damage ranged upward from $1 000 000

Three hundred persons were homeless at Lancaster 18 miles south of here where the surging waters swept away five homes and resulted in injury to at least a half dozen persons

Streams fed by a terrific rain storm yesterday continued to pour torrential waters into the Hocking river which washed through low lands carrying livestock and small buildings on its crest

Families evacuated homes in low districts here and throughout the area southward as flood warnings went out

With the water rising at Lancaster at the rate of three quarters of a foot an hour today residents in this area feared a flood even worse than in 1913 the most severe in history

Girl Is Drowned

At Stock Bridge seven miles north water flowed into houses and the river already was up to the 1913 peak

A short distance north of there a man identified by Sheriff Joe Fairbank as Claude Carpenter Lancaster grocer drowned after he and 20 other motorists were marooned in state route 22

Rant Hensel of Sugar Grove and Jack Rupp of Rock Bridge were taking him to higher ground in a rowboat when the swift current upset the craft Rupp held to the side of the boat and escaped Hensel was swept down stream but landed in the branches of a tree

Lancaster was hit first by the flood A wall of water five feet high descended on the city a few hours after 2½ inches of rain fell throughout south central Ohio Streams already were swollen from 10 days of intermittent hard rains

Mr and Mrs William Johnson and their three children barely escaped from their home before it was crushed to pieces by the avalanche Tubes and firemen in canoes and rowboats reported rescuing more than 100 persons from houses

Damage Set at $200 000

Safety Director Adolph Rauh estimated the damage at Lancaster at $200 000 Two main highway bridges and 28 other county road timber bridges were smashed out in Fairfield county

Vera Dietrich 18 narrowly escaped death at Lancaster when she was caught in the onrush of water Albert Kelly 16 jumped in and pulled her to the side of a building where Richard Byers swam to them with a rope

However Kelly lost his hold and the current carried him through the window of a home He was cut severely

Water covered the east and west sections of Lancaster but the business district on higher ground was not affected

Logan residents and business men near the river moved furniture and fixtures to upper floors This town was nearly isolated The flood cut off traffic to the east north and west State route 33 the main artery into southwestern Ohio was cut off in numerous places by water between here and Columbus

Crews Worked All Night

Highway crews worked through out the night aiding motorists

How quickly did the water rise that residents in the flood area north of here were able to salvage but few belongings before fleeing to higher ground Nearly all of those forced to leave their homes at Lancaster lost household goods

A high wind accompanied the

(Continued on Page Four)

Lots To See

(Will Rogers Special)

DURANGO Colo July 29 — Towns are like people they are proud of what they have

Trinidad Colo with enough coal to melt the North Pole down till it runs then Wiley hit a beeline over the tops of the mountains of Durango a beautiful little city out of the way and glad of it. Gold silver and Mesa Verde cliff dwelling ruins where civilization flourished before it started to go backwards

Today Wiley is flying over Bryce Canyon Zion Canyon over Down and through the Grand Canyon Hoover dams new lake No wonder American people are filling roads trains and air There is so much to see What we lack in reading we make up in looking

Yours
Will Rogers.

(Copyright 1935, McNaught Syndicate Inc.)

STOCKS RULED BY OPTIMISM

Business Street

...to sign exchange dealings.

Stock activity was above pronounced than recently and a number of new highs for the year were noted in Pacific Lighting American Can American Car & Foundry Coca Cola Delaware & Hudson and Union Pacific going above previous Others up fractionally to a point included Santa Fe N Y Central Northern Pacific Republic Steel National Steel Bethlehem Electric Boat Bridgeport Brass and Western Union.

The motor farm group and many of the rails were little better than steady. Loews was in spots with a loss of a point and U S Industrial Alcohol yielded as much.

Electric Boat was an active member at a new 1933 peak as rumors of foreign armament orders appeared. Studebaker also established a new top with a small advance which was attributed to a pickup in the company's operations.

The 12 months statement of Consolidated Gas showing net earnings of $2.10 a share against 2.5? in the preceding period was about in line with expectations. The corporation in the June quarters however had profits of 48 cents a share compared with 41 cents in the 1932 quarter.

A permanent building exposition covering a broad range of products is slated to be constructed in Chicago has been opened with [illegible]

State of Ohio Division of Insurance Columbus March 1 1933—The undersigned Supt. of Ins. of the State of Ohio hereby certifies that The STANDARD FIRE INSURANCE COMPANY whose principal office is located at Hartford, State of Connecticut has complied with the laws of this State applicable to it and is authorized during the current year to transact in this State its appropriate business of insurance. Its financial condition is shown by its annual statement to have been as follows on December 31 1932 Aggregate amount of assets $4 [illegible] aggregate amount of liabilities (except capital) including net surplus [illegible] net amount of actual paid up capital $1 000 000 00 surplus $1 486 40 62 income for the year $ 815 16 9 expenditures for the year $1 648 16 59

WITNESS my name and the Official Seal of this division the day and year first above written. Robert L Bowen Supt. of Ins of Ohio [Seal] 403

State of Ohio Division of Insurance Columbus March 1 1933—The undersigned Supt. of Ins. of the State of Ohio hereby certifies that The STANDARD FIRE INSURANCE COMPANY whose principal office is located at Trenton State of New Jersey has complied with the laws of this State applicable to it and is authorized during the current year to transact in this State its appropriate business of insurance. Its financial condition is shown by its annual statement to have been as follows on December 31 1932 Aggregate amount of assets $2 764 83 6 aggregate amount of liabilities (except capital) including reinsurance reserve $1 343 342 6 net assets $1 151 494 00 amount of actual paid up capital $3 000 000 00 surplus $581 441 00 income for the year $1 139 146 06 expenditures for the year $1 049 693 98

WITNESS my name and the Official Seal of this division the day and year first above written. Robert L Bowen Supt. of Ins of Ohio [Seal] 404

State of Ohio Division of Insurance Columbus March 1 1933—The undersigned Supt. of Ins. of the State of Ohio hereby certifies that The STANDARD INSURANCE COMPANY OF NEW YORK whose principal office is located at New York State of New York has complied with the laws of this State applicable to it and is authorized during the current year to transact in this State its appropriate business of insurance. Its financial condition is shown by its annual statement to have been as follows on December 31 1932 Aggregate amount of assets $5 [illegible] aggregate amount of liabilities (except capital) including reinsurance reserve $2 654 29 49 net assets $8 9 9 881 14 amount of actual paid up capital $3 500 000 00 surplus $2 [illegible] income for the year $1 540 485 68 expenditures for the year $1 246 797 49

WITNESS my name and the Official Seal of this division the day and year first above written Robert L Bowen Supt. of Ins of Ohio [Seal] 405

State of Ohio Division of Insurance Columbus March 1 1933 The undersigned Supt. of Ins. of the State of Ohio hereby certifies that The STAR INSURANCE COMPANY OF AMERICA whose principal office is located at New York State of New York has complied with the laws of this State applicable to it and is authorized during the current year to transact in this State its appropriate business of insurance. Its financial condition is shown by its annual statement to have been as follows on December 31 1932 Aggregate amount of available assets $ 9 023 669 34 aggregate amount of liabilities (except capital) including reinsurance reserve $2 099 634 49 net assets $2 923 365 86 amount of actual paid up capital $1 000 000 00 surplus $1 923 365 86 income for the year $1 95 [illegible] 16 36 expenditures for the year $1 8 [illegible] 31

WITNESS my name and the Official Seal of this division the day and year first above written. Robt. L. Bowen Supt. of Ins of Ohio [Seal] 409

State of Ohio Division of Insurance Columbus March 1 1933—The undersigned Supt of Ins. of the State of Ohio hereby certifies that The SUN INSURANCE OFFICE LTD (UNITED STATES BRANCH) whose principal office is located at London England has complied with the laws of this State applicable to it and is authorized during the current year to transact in this State its appropriate business of insurance. Its financial condition is shown by its annual statement to have been as follows on December 31 1932 Aggregate amount of available assets $6 688 600 [illegible] aggregate amount of liabilities (except capital) including net surplus $2 408 381 02 amount of actual paid up capital $400 000 00 surplus $2 006 331 02 income for the year $3 [illegible] 29 expenditures for the year $3 643 643 97

WITNESS my name and the Official Seal of this division the day and year first above written Robert L Bowen Supt. of Ins. of Ohio. [Seal] 414

State of Ohio Division of Insurance Columbus March 1 1933—The undersigned Supt. of Ins. of the State of Ohio hereby certifies that The SUN LIFE ASSURANCE COMPANY OF CANADA whose principal office is located at Montreal Dominion of Canada has complied with the laws of this State applicable to it and is authorized during the current year to transact in this State its appropriate business of insurance. Its financial condition is shown by its annual statement to have been as follows on December 31 1932 Aggregate amount of assets $14 4 5 685 50 aggregate amount of liabilities (except capital including net surplus $14 023 [illegible] net amount of actual paid up capital $1 000 000 00 surplus $1 486 40 61 income for the year $ 815 16 9 expenditures for the year $1 648 16 59

WITNESS my name and the Official Seal of this division the day and year first above written. Robert L Bowen Supt. of Ins of Ohio [Seal] 403

State of Ohio Division of Insurance Columbus March 1 1933—The undersigned Supt. of Ins. of the State of Ohio hereby certifies that The STANDARD FIRE INSURANCE COMPANY whose principal office is located at Trenton State of New Jersey has complied with the laws of this State applicable to it and is authorized during the current year to transact in this State its appropriate business of insurance. Its financial condition is shown by its annual statement to have been as follows on December 31 1932 Aggregate amount of assets $2 764 83 6 aggregate amount of liabilities (except capital) including reinsurance reserve $1 343 342 6 net assets $1 151 494 00 amount of actual paid up capital $3 000 000 00 surplus $581 441 00 income for the year $1 139 146 06 expenditures for the year $1 049 693 98

WITNESS my name and the Official Seal of this division the day and year first above written. Robert L Bowen Supt. of Ins of Ohio [Seal] 404

WHEAT PRICES FALL AFTER FLUCTUATION

Profit Taking Sales Apparent, No Speculative Buying Noticed

CHICAGO July 22—Reaction of wheat values became the rule late today after a series of nervous and wide fluctuations.

Offerings of wheat were largely in the nature of profit taking sales to realize gains and met with a lack of sustained general speculative buying. Much notice was taken of statements that the delayed movement of domestic winter wheat this year may mean a joint simultaneous movement of spring and winter wheat in an unusual situation.

GRAIN MARKET

Local Grain Market

Today's quotations follow:
No 2 new Ohio 58 No 3 white oats 2 new No 2 yellow corn

Chicago

CHICAGO July 22—Grain opened

Wheat—July	91	Sept	5 [illegible] Dec
Corn—July	56¼	Sept	Dec
Oats—Sept	3[illegible]	Dec	31½ May
Rye—Sept	[illegible]	Dec	50¾

Range

CHICAGO	—Grain range		
Wheat	High	Low	Close
July	5[illegible]	1[illegible]	9
Sept	94½	5[illegible]	[illegible]
Dec	85¾	83	[illegible]
[illegible]	[illegible]	94¾	95 [illegible]
Corn			
July	54¼	5[illegible]	53
Sept	[illegible]	6[illegible]	[illegible]
Dec	[illegible]	54	54 [illegible]
Oats			
July	3[illegible]	3[illegible]	[illegible]
Sept	[illegible]	3[illegible]	3[illegible]
May	[illegible]	3[illegible]	3
Rye			
July	[illegible]	4[illegible]	46
Sept	45	4[illegible]	[illegible]
Dec	51	4[illegible]	49 [illegible]
Mch			
Barley			
July			45
Sept			46
Dec			46

Toledo Close.

TOLEDO July 22—Grain on track [illegible] no bas— no mill) Wheat No 2 red $[illegible]@56¾ No 1 red [illegible] Corn No 2 yellow 51@51¾ No 1 yellow 5[illegible]@54 Oats No 2 white 3[illegible]@3[illegible] No 1 white 3[illegible]@3[illegible] Grain receipts light billing at unchanged. Test 56 above track quotations corn 4½c above oats 2½c above

Hay—timothy No 1 $ 00 clover No 1 $ 00 alfalfa first cutting No 1 $5 00 No 2 $ 00 wood cutting No 1 $5 00 No 2 $ 00 beans $4 00

State of Ohio Division of Insurance Columbus March 1 1933 The undersigned Supt. of Ins of the State of Ohio hereby certifies that the TRAVELERS INDEMNITY COMPANY whose principal office is located at Hartford State of Connecticut has complied with the laws of this State applicable to it and is authorized during the current year to transact in this State its appropriate business of insurance. Its financial condition is shown by its annual statement to have been as follows on December 31 1932 Aggregate amount of available assets $57 295 60 56 aggregate amount of liabilities (except capital) including reinsurance reserve $13 28 851 45 net assets $8 86 108 8[illegible] amount of actual paid up capital $3 000 000 00 surplus $5 86 108 83 income for the year $10 9 0 606 16 expenditures for the year $10 048 20 25

WITNESS my name and the Official Seal of this division the day and year first above written Robert L Bowen Supt. of Ins of Ohio [Seal] 427

State of Ohio Division of Insurance Columbus April 1 1933—The undersigned Supt. of Ins. of the State of Ohio hereby certifies that The TRAVELERS INSURANCE COMPANY whose principal office is located at Hartford, State of Connecticut has complied with the laws of this State applicable to it and is authorized during the current year to transact in this State its appropriate business of insurance. Its financial condition is shown by its annual statement to have been as follows on December 31 1932 Aggregate amount of available assets $ 23 992 2 4 23 aggregate amount of liabilities (except capital) including reinsurance reserve $656 994 $13 43 net assets $37 094 960 80 amount of actual paid up capital $20 000 000 00 surplus $ 7 094 960 80 income for the year $12 [illegible] 99 6 18 expenditures for the year $10 [illegible] 99 [illegible]

WITNESS my name and the Official Seal of this division the day and year first above written Robt. L. Bowen Supt. of Ins of Ohio [Seal] 428

State of Ohio Division of Insurance Columbus March 1 1933—The undersigned Supt. of Ins. of the State of Ohio hereby certifies that The UNION INSURANCE COMPANY OF INDIANA whose principal office is located at New Albany State of Indiana has complied with the laws of this State applicable to it and is authorized during the current year to transact in this State its appropriate business of insurance. Its financial condition is shown by its annual statement to have been as follows on December 31 1932 Aggregate amount of available assets $655 995 80 aggregate amount of liabilities (except capital) including net surplus $2 408 381 02 amount of actual paid up capital $400 000 00 surplus $2 006 331 02 income for the year $3 [illegible] 29 expenditures for the year $3 643 643 97

WITNESS my name and the Official Seal of this division the day and year first above written Robert L Bowen Supt. of Ins. of Ohio [Seal] 436

State of Ohio Division of Insurance Columbus April 1 1933—The undersigned Supt. of Ins of the State of Ohio hereby certifies that the UNITED BENEFIT LIFE INSURANCE COMPANY whose principal office is located at Omaha State of Nebraska has complied with the laws of this State applicable to it and is authorized during the current year to transact in this State its appropriate business of insurance. Its financial condition is shown by its annual statement to have been as follows on December 31 1932 Aggregate amount of available assets $15,510 40 62 aggregate amount of liabilities (except capital including reinsurance reserve $2 [illegible] 50 net assets $ [illegible] amount of actual paid up capital $1 000 000 00 surplus $5 [illegible] 15 00 income for the year $6 [illegible] 241 expenditures for the year $ [illegible] 2

WITNESS my name and the Official Seal of this division the day and year first above written Robert L Bowen Supt of Ins of Ohio [Seal] 437

State of Ohio Division of Insurance Columbus March 1 1933—The undersigned Supt. of Ins. of the State of Ohio hereby certifies that The THAMES AND MERSEY MARINE INSURANCE COMPANY LTD whose principal office is located at Hartford State of Connecticut has complied with the laws of this State applicable to it and is authorized during the current year to transact in this State its appropriate business of insurance. Its financial condition is shown by its annual statement to have been as follows on December 31 1932 Aggregate amount of available assets $ [illegible] aggregate amount of liabilities (except capital) including reinsurance reserve $2 [illegible] net assets $1 [illegible] amount of actual paid up capital $1 000 000 00 surplus $ [illegible] income for the year $ [illegible] expenditures for the year $ [illegible]

WITNESS my name and the Official Seal of this division the day and year first above written Robert L Bowen Supt. of Ins of Ohio [Seal] 424

State of Ohio Division of Insurance Columbus March 1 1933—The undersigned Supt. of Ins. of the State of Ohio hereby certifies that The TRAVELERS FIRE INSURANCE COMPANY whose principal office is located at Hartford State of Connecticut has complied with the laws of this State applicable to it and is authorized during the current year to transact in this State its appropriate business of insurance. Its financial condition is shown by its annual statement to have been as follows on December 31 1932 Aggregate amount of available assets $ [illegible] 4 2 1 6 47 aggregate amount of liabilities (except capital including reinsurance reserve $28,9 42 net assets $4 [illegible] aggregate amount of actual paid up capital $ [illegible] amount of surplus $ [illegible] income for the year $ [illegible] expenditures for the year $ [illegible]

WITNESS my name and the Official Seal of this division the day and year first above written Robert L Bowen Supt of Ins of Ohio [Seal] 426

NEW YORK STOCK LIST

CLOSING QUOTATIONS

Adams Ex [illegible]
Alaska Juneau [illegible]
[illegible]
Allied Chem & Dye
American Can
American Power & Light
American Tel & Tel
American Woolen
Anaconda
[illegible]
Atlantic Refining
Auburn Auto
Baldwin
Barnsdall "A"
Bendix Aviat
Bethlehem Steel
Boeing
Borden
Borg Warner
Briggs Mfg Co
Bucyrus Erie
Budd (E G) Mfg
Burroughs Add Mach
Byers (A M) Co
Callahan Zinc Lead
Case (J I)
Caterpillar Tractor
Chesapeake & Ohio
Chrysler
Coca Cola
Colgate Palm Peet
Columbian Carbon
Commercial Solvents
Commonwealth & Southern
Consolidated Oil
Continental Can
Continental Motors
Corn Products
Curtis Wright
Deere & Co
Detroit Edison
Dodge Bros B
Dome Mines Ltd
Du Pont de Nemours
Eastman Kodak
Electric Auto Lite
Electric Power & Light
Erie Railroad
Fajardo Sugar
Fifth Third Union
Firestone Tire & Rubber
Fleischmann Co
Foster Wheeler
Freeport Texas
General Electric
General Foods
General Motors
General Railway Signal
Gillette Safety Razor
Glidden
Goodrich (B F) Co
Goodyear Tire & Rubber
Graham Paige Motors
Granby Cons M S & P
Great Northern Pfd
Greyhound Corp
Hudson Motor
Hupp Motor
Illinois Central
Indian Refining
Industrial Rayon
Int Harvester
International Nickel Canada
International Tel & Tel
Johns Manville
Kelvinator
Kennecott Copper
Lambert Co
Liggett & Myers B
Loew's
Lorillard
Mack Trucks
Mathieson Alkali
Mid Continent Petroleum
Missouri Pacific
Montgomery Ward
Motor Wheel
Nash Motors
National Biscuit
National Cash Register
National Dairy Products
National Distillers
National Lead
New York Central
North American
Northern Pacific
Ohio Oil
Packard Motor Car
Panhandle Prod & Ref
Paramount Publix
Penick & Ford
Penn Dixie Cement
Penn R R
Phelps Dodge
Phillips Petroleum
Pierce Oil
Pittsburgh & West Va
Pure Oil
Radio Corp
Remington Rand
Republic Steel
Reynolds Tob B
Richfield Oil of Calif
Safeway Stores
Schenley Distillers
Sears Roebuck
Shell Union Oil
Simmons Co
Socony Vacuum
Southern Pacific
Standard Brands
Standard Gas & Electric
Standard Oil of Calif
Standard Oil of Ind
Standard Oil of N J
Stewart Warner
Studebaker
Sun Oil
Texas Corp
Texas Gulf Sulphur
Timken Roller Bearing
Transamerica
Union Carbide & Carbon
Union Oil of Calif
Union Pacific
United Aircraft & Transp
United Carbon
United Corporation
United Fruit
United Gas Improvement
U S Industrial Alcohol
U S Rubber
U S Steel
Vanadium Corp
Warner Bros Pictures
Western Union
Westinghouse Elec & Mfg
Willys Overland
Woolworth
Wright Aeronautical
Yellow Truck & Coach
Youngstown Sheet & Tube
Zenith Radio

OHIO STOCKS

[illegible] Special quotations

PRODUCE

Local Produce

[illegible] (delivered) to the trade
[illegible] fowls 5½ [illegible] up 12
[illegible] springers 14 [illegible]
[illegible] broilers 10@11 [illegible]
[illegible] ducks 10 [illegible]
[illegible] geese 10 [illegible]
[illegible] heavy hens 10@11 [illegible]
[illegible] Leghorn broilers 10@11 [illegible]

Chicago

By The Associated Press

CHICAGO July 22—Butter 13,140 firm creamery specials (93 score) 20 [illegible] extras (92 score) 19½ 93 score firsts (90 91) 19 [illegible] 92 score seconds 18½ 89 score standards (90—centralized carlots) 18½ Eggs 11,[illegible] firm receipts [illegible] 24

U S Bonds

NEW YORK July 22—Liberties

[illegible]

Bond, Stock Sales

[illegible] transactions at the New York stock exchange today [illegible]

Cleveland

CLEVELAND July 22—Cattle [illegible]

[illegible]

Chicago

By The Associated Press

CHICAGO July 22—Hogs 11,000 [illegible] 10 lower than Friday's average [illegible] 5 higher than Thursday's average [illegible] 200 to 250 lbs 4 [illegible] 10 to 200 lbs 4 [illegible] 10 to 225 lbs 4 [illegible] 10 to 250 lbs 4 [illegible] 10 to 300 lbs 4 [illegible] 10 to 350 lbs 4 [illegible] 10 to 400 lbs 4 [illegible] 10 to 450 lbs 4 [illegible] 10 to 500 lbs 4 [illegible] 10 to 550 lbs 4 [illegible] 10 packing sows 3 [illegible] 3 [illegible] 3 [illegible]

COURT TAKES HAND IN VETERANS' CASE

Morrow County Board Ordered To Answer Mandamus Action

Special to The Star

MT GILEAD July 29—Judge P H Weland Saturday gave the Morrow county commissioners until Tuesday July 30 to file an answer to the mandamus action started against them by the Morrow county soldiers relief commission

The soldiers commission the members of which are John Cochran of Marengo L V Ault of Mt Gilead and Roscoe Dennis of Cardington resisted to the court when the commissioners refused to appropriate more money for soldiers relief There were no checks sent out in July

When the commission set up their budget for this year they asked an appropriation of $4 666 This was cut to $2 000 by the county commissioners and when the $2 000 was exhausted no further appropriation was made

It is the contention of the soldiers relief commission that under the state law they can ask for any sum up to what would amount to a levy of one half mill on the total tax duplicate This would be $3 000 in Morrow county They also claim that the county commissioners have nothing to do with the manner in which the amount distributed except to make the appropriation as requested provided it is within the limit set by law

Judge P H Weiland set Saturday Aug 5 as the date for hearing the case The soldiers relief commission is represented by Attorney Benjamin Olds of Mt Gilead and at the request of the county commissioners the court has appointed Attorney T B Matteer to represent them

DIVORCE SOUGHT FROM BAND LEADER

Special to The Star

KENTON July 29—Maude C Mazzula of Ada filed suit Saturday in common pleas court seeking a divorce from her husband Michael Mazzula former band director at Ohio Northern university and Forest high school Her husband to whom she was married in Kenton on Jan 27 1922 is guilty of gross neglect of duty and failure to provide she complained She wants allimony custody of two minor children and restoration to her maiden name

CRESTLINE CHILD CLAIMED BY DEATH

Special to The Star

CRESTLINE July 29—Raymond Dale Paynter two year old son of Mr and Mrs LeRoy Paynter died at his home here Saturday at 3 55 p m after a two weeks illness of tubercular meningitis

Surviving are the parents and one sister Ruth at home

Funeral services will be held at St Joseph s Catholic church Tuesday at 9 30 a m with Rev Fr F A Slattery officiating Burial will be made in St Joseph cemetery

DIAMONDS WATCHES SILVERWARE
Steinmetz
Watch Clock Jewelry Repairing
Room 8 Citz. Bldg Phone 2067

Important Announcements

Something of Interest in Every Line

Pocahontas Peralt Lucet Jr Odler Hall Monday night

If me made ice cream cake chicken sandwiches and coffee each Green Camp Community lawn Wednesday July 31 Methodist Ladies Aid Refreshments IOOF hall

MRS SHEPPARD RITES

The requiem mass for Mrs Nicholas Summers was celebrated today at 9 a m at St Mary Catholic church Mrs Summers who lived at 444 East Fairing street died Friday morning in the City hospital Final arrangements in St Mary Catholic cemetery

In Memory of Our Dear Father James Burton Lee

Dearest Dad we gone the last mile of the way
And now rest at the close of the day
We know our Redeemer hath
So you'll come back to stay
Sadly Missed
By His Loved Ones

PETER J ZIEG RITES

The funeral of Peter J Zieg life long resident of Marion county who died Friday morning was conducted yesterday at 1 30 p m at the home four miles northeast of Green Camp and at 2 p m at the Emanuel Reformed church near Green Camp Burial was made in the Green Camp cemetery

NEW OFFICERS OF SOCIETY NAMED

Special to The Star

CALION July 29 Newly elected officers of the Christian Endeavor society of First Reformed church who will serve for the next six months are president Carol Bauer vice presidents Reynold Sentieri and Calvin Smith recording secretary Virginia Ricker corresponding secretary Harry Myers treasurer Robert Eichhorn pianist Esther Bair

The society met Sunday night and planned a lawn fete held Aug 10 The committee includes Miss Velma Myers Clark Zimmerman William Bradfield Dorothy Vossers Helen Bauer and Kenneth Flick

AID AT CRESTLINE SPONSORS PICNIC

Special to The Star

CRESTLINE July 29 — Group three of the Ladies Aid society of the Trinity Evangelical Lutheran church held a picnic at Mamilton park Friday evening

Mrs John Waller president presided for the business and devotional meeting

* * *

Wednesday night there will be a free band concert at Kelly park by Crestline s new 40 piece band

KENTON MAN OPENS PACKING ENTERPRISE

Special to The Star

KENTON July 29—Morris Sturgis local business man this week branched into the packing house business by opening his own slaughter house east of Kenton He will buy directly from farmers of the district and will experiment with dry feeding a number of the more promising cattle received He has installed a cold storage plant and modern ventilation

I A Conklin Tuesday, 8
J [illegible]

A [illegible]
Sh [illegible]
[illegible]
C [illegible] to 5 30
[illegible]
[illegible] ZZO FEATHER SHOT
12 [illegible]

F POLLIS AT ITS PEPP
[illegible]
an J H [illegible]
I Y [illegible]
[illegible]
[illegible]
[

CHINA STICKS TO OLD RULE

Women Still Denied Equality Despite Many Modern Trends

By United Press

HONGKONG—Young China is [illegible] women's progress [illegible] but the movement is not deep The modern [illegible] and the [illegible] old disease of concubinage as a heritage [illegible] have a right to be a wife a mother a way to the respect of the people [illegible] yet of many women [illegible] prepare every possible channel [illegible] the right of a husband to [illegible] or a father his rights The mother of a son, on the other hand, [illegible] her husband by giving him a son by taking her own life

Many young Chinese women are more reading in western ideas of love and equality they are not applying them in customs and superstitions and slavery—but modern [illegible] of them are so fundamentally changed as far removed from the old at home to be completely confused in the new

[illegible] though she is slowly losing the bitterness of the past her [illegible] still must follow the traditional rule of duty to the men of her family As a child she is subject to her father when she marries she gives up her own family for [illegible] and follows her husband when he dies she follows her son who has the right to command her in any way he sees fit and she must observe the four womanly virtues which are

1 Obey your parents-in-law with submissive filial devotion
2 Respect your husband
3 Foster harmony between the wives of your husband's brothers
4 Instruct your children and grandchildren

There is less cause for the men to adopt western ideas especially as regards their women and even the most modern of them still fail to give much status to a woman until she becomes the mother of a son When a Chinese father is asked how many children he has he gives only the number of his boys If he has not yet begotten that the gods have not favored him yet in this respect for he is without issue

Fool the Gods

And because girls are so despised and useless small boys are often dressed as girls to deceive the gods and demons of disease and death They wear silver collars and strings around their necks on anklets with charms and amulets attached to them There are dozens of such children in the streets of Hong Hong today Sometimes they even have padlocks to lock them to life thus frustrating the devil or evil spirits who may try to steal them away

Mirrors are stitched into the fronts of baby hats so if a demon comes near and confronts the child he will see himself in the mirrors and be so horrified with his own ugliness he will flee in terror

These are only a few of the ancient customs still being observed in 1935 and which to the less superficial observer are relatively sound proof

A young Chinese woman gave birth to triplets all girls and perfect, healthy They were the first Chinese triplets on record for the hospital and were dismissed with the mother in normal time and with a clean bill of health The following day the mother disappeared from her house and it was reported that she had sold the three babies for $5 each and had taken her lost face into a wilderness from which it would never emerge

Had this mother been less blinded by instinct she might have reasoned that these three daughters after years of service to the men of her husband's family might have produced male offspring to blot out her shame Yet she was a product of what is called Young China she had chosen her own husband had even been married in a registry office without benefit of the ceremonial red chair

Libey's Safe Edge
GLASSES
6 for 19c
35c dozen
Gallaher's
141 W Center St.

It Costs So Little
And means so much to have Ohio Farmer Automobile Insurance
WATROUS
DEPENDABLE INSURANCE
Associates
Jos R Roby Ph 4736
Frank Edmondson Ph 7031
Geo H Brown R 2 Marion
Mrs Hazel Haynes LaRue

EXHAUST PIPE
EXTENSION
and
DEFLECTOR
$1.00 COMPLETE WITH FITTINGS
Protect your car bumper and luggage from destructive fumes and gasses Made of cold rolled heavily chrome plated steel
UNIVERSAL
TIRE and SUPPLY CO
132 N PROSPECT ST
PHONE 2011

HERE'S WHERE THEY MAKE NEAR DROWNING A PLEASURE

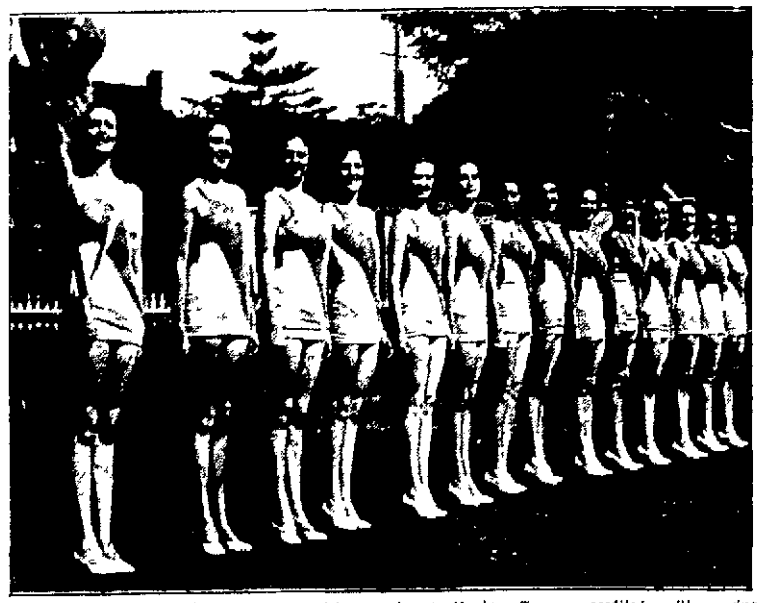

Picked for their physical perfection these young ladies are regular life guards at Manly Beach Sydney Australia And they're credited with saving many lives (Associated Press Photo)

CITY BRIEFS

In Hospital—Mrs Ward H Ponce of 335 East Church street was admitted to the City hospital yesterday afternoon for medical treatment Her condition this morning was reported as fair

Attend Funeral — Mrs Pauline Clemens and son Bob of the Morgan apartments on south Gale street have returned from Sandusky, where they were called by the death of Mrs Clemens mother Mrs P J Bahnsen The funeral was conducted Friday Mrs Bahnsen died in Providence hospital in Sandusky

Meeting Postponed—A regular meeting of the Wittman Consecrated Prayer league scheduled for Tuesday night has been postponed until Aug 6 It was announced today by C B McFarland secretary The place for holding the meeting has not been named

Battery Stolen—J W Smith of 492 East Center street reported to police that a battery was stolen from his car Saturday night

UNION COUNTY MAN DIES OF PARALYSIS

Special to The Star

RICHWOOD O July 29—Cary Mosher 63 lifelong resident of Union county died Saturday afternoon at his home five miles west of Richwood after a three years illness of paralysis

Surviving are his widow Mrs Effie Phelps Mosher two sons Floyd of 520 Uncaphar avenue Marion and Carleton at home four grandchildren and two sisters Mrs Ella Davis of Findlay and Mrs Jennie Malone of Marysville

The funeral was conducted today at 2 p m at the home Burial was made in the York cemetery

MRS. W. O. SEVERNS DIES AT HOSPITAL

Marion Woman Passes Away After Illness of Less Than Two Weeks

Mrs Nancy Jane Severns 74 of 336 Uncaphar avenue died today at 10 45 a m in the City hospital She was taken ill on July 19 and on July 23 underwent an operation for removal of an abdominal tumor

Surviving are her husband W O Severns four daughters Mrs Sherman Townsend of 470 East Farming street Mrs Frank Schofield of 476 Uncaphar avenue Mrs L ster Gates of 306 Edwards street and Mrs Ned Cales Jr of 398 Owens street one son William Miles Severns at home and five grandchildren Two children preceded her in death

Mrs Severns was born Jan 20 1861 west of LaRue to Mr and Mrs Cold Prettyman She was married on Oct 21 1880 in LaRue

She was a member of the First Church of the Brethren the home department and the woman's class

The body may be viewed at the M H Gunder & Son funeral home on West Center street tonight and until noon Tuesday when it will be removed to the Severns home

B'NAI B'RITH PICNIC ATTENDED BY FIFTY

More than 50 persons attended the annual picnic of Marion lodge No 861 B'nai B'rith at Sugar Tree grove south of Waldo yesterday The picnic was for members and their families After the picnic lunch games and contests and a baseball game were held Lodge members from surrounding towns also were invited

JOSEPH MORRISON DIES IN HOSPITAL

Pearl St Resident Passes Away After Illness of Five Weeks.

Joseph Morrison 65 of 487 Pearl street died yesterday at 4 15 a m at the City hospital after a five weeks illness of heart trouble

Surviving are his 85-year-old mother Mrs Ada May Morrison of Plain City his widow Mrs Clara Ritzmaupt Paddock Morrison one son by a former marriage Clayton Morrison of 600 Wilson avenue a stepson Harold Poddock of Detroit two brothers Lafe and John of Akron and two sisters Miss Maggie Morrison of Plain City and Mrs Louise Webster of Columbus

Mr Morrison was born Dec 7 1869 in Plain City to Robert and Ada May Warner Morrison His second marriage was on Oct. 15 1932

He was a member of Salem Evangelical church and of Buckeye Aerie No 237 Fraternal Order of Eagles

The funeral will be conducted Tuesday at 2 p m at the home by Rev H C Ahrens pastor of Salem Evangelical church Burial will be made in the Plain City cemetery The body may be viewed at the home

DRINKS FOR FISH

Police Dump Liquor and Beverages Taken in Raids

Saturday afternoon a half holiday for many folks was an especially busy time for Police Desk Sergeant L F Reardon Sergeant Reardon spent most of the afternoon dumping home brew beer wine and liquor down the police department sink

Statistically speaking the Sergeant aided by Police Chief E C Mackan dumped 14 quarts of home brew eight one gallon jugs of beer wine and 21 quarts of wine Much of the home brew was under strong pressure and when opened the bottles exploded with a noise louder than most firecrackers

The beer and wine was part of that seized in the police liquor raid Thursday July 18 when 14 were arrested and charged with sale or possession of intoxicating liquor

SPEAKS AT HEPBURN HOMECOMING EVENT

Rev C V Roop Preaches Sermon at Hopewell Church

Rev Carl V Roop pastor of the First U B church delivered a sermon at the afternoon session of the ninth annual homecoming held by Hopewell U B church north of Hepburn Sunday He spoke on "Milestones of Progress" He was accompanied to Hopewell by Mrs Roop and their daughter Miss Leah Roop

Services in the morning included a sermon by the pastor Rev Von Blaine who spoke on "The Return of the Redeemed" A picnic dinner was served at noon at the school building Visitors and former members were present from Galion West Mansfield LaRue Bucyrus Columbus Ohio Delphi and Marion Rev Roop conducted a two weeks revival at the church some time ago

The church was redecorated and painted recently

FORMER RESIDENT OF CRESTLINE DIES

Special to The Star

CRESTLINE July 29 — Mrs Elizabeth Blandford 75 former resident of Crestline died Saturday afternoon at the home of her son and daughter-in-law Mr and Mrs Glen Blandford at Wooster with whom she had made her home since the death of her husband William Blandford more than a year ago

She was born in Scotland Nov 1 1859 and her marriage to Mr Blandford took place March 1 1881 Surviving are the son one sister Mrs Jennie Allis and two brothers Andrew and William Attlee Head all of Wooster

Funeral services will be held Tuesday at 1 p m at the Orr Funeral Home Burial will be in the cemetery at Wooster

DEATH TAKES KIN OF MARION WOMEN

Miss Cora Bockstahler and Mrs Alice B Harris of 401 South Prospect street and their sister Mrs Roscoe Rudolph of Kittanning Pa have returned from Dale Indiana where they were called by the death Thursday of their brother C E Bockstahler Funeral services were held Saturday

Mr Bockstahler was known in Marion and will be remembered by a large number of friends made during his frequent visits to the home of his mother Mrs J Bockstahler whose death occurred a few months ago

He is survived by his widow Mrs Josephine Bockstahler two sons Carl and Robert and a daughter Florence of Cincinnati and a daughter Mrs Avis Swaney of London O

MAN SENTENCED IN ASSAULT CASE

George Holt 53 of 500 Evans road found guilty in municipal court of assault and battery against a neighbor Pete Jordon Saturday was given a suspended six months workhouse sentence The sentence was suspended provided Holt pay dental and physician bills presented by Jordon for injuries he said he suffered when Holt attacked him The assault case grew out of a quarrel in the Holt family the last of May

AFRICAN YIELDS POINT TO ITALY

Selassie Will Not Insist That League Dig to Bottom of Ethiopian Dispute

(Copyright 1935 by The Associated Press)

GENEVA July 29—League of Nations circles said today a hope made a real concession in the dispute with Italy by refraining from insistence that the council dig to the bottom of the controversy

Emperor Haile Selassie in his latest communication to the league contented himself with getting back to the article at issue He asked at its session here that the league council define the powers of the dead-locked conciliation commission

Opposes Limitation

In answer to the Italian contention that the commission should restrict discussion to particular incidents however Ethiopia demanded that no such limitation be imposed

The ruling of August 2 gave the right to call for a council investigation of the case if Italian crisis under article 15 of the league covenant under which the council eventually would make recommendations for a settlement

If the council approved such recommendations unanimously all nation defying them would be open to an aggressor

League authorities interpreted Emperor's move in posting the council meeting Wednesday as a forward decision on the arbitrator's powers as a marked move to put Premier Benito Mussolini in a backward diplomatic position

Won't Settle Dispute

Geneva realized that even a settlement of frontier incidents by arbitration would not necessarily liquidate the underlying problem created by Italy's reported ambition for a virtual protectorate over Ethiopia.

League representatives said postponement of council action would give England and France more time to seek a broad political compromise between Italy and Ethiopia.

• • •

Revolt Reported in Italian Colony

By The Associated Press

ADDIS ABABA July 29—It was reported without confirmation today that a number of native Somalis had rebelled in Italian Somaliland and had started for Ethiopia in the region of Lalual

(It was at Lalual last December that both Italians and Ethiopians were slain in a frontier incident)

Rumors were current that Ethiopian troops were headed for the frontier of Eritrea the Italian colony on the east but the war office did not confirm this statement

The movement of troops created a profound impression on the population of the capital The people cheered the soldiers vehemently

Troops under the command of Dedjazmatch Haptemikael former cabinet minister came in from the Lake Rudolph area

Martial preparations reached a high pitch as an Ethiopian army estimated at 15000 arrived from Gamu province They were outfitted with new rifles modern khaki uniforms machine guns and artillery They departed in high spirits for an unannounced destination

NOTICE OF ELECTION ON PROPOSITION TO ISSUE BONDS FOR THE CITY OF MARION OHIO

Notice is hereby given that in pursuance of a resolution number 3 of the Council of the City of Marion Ohio passed on the fifteenth day of July 1935 there will be submitted to a vote of the people of said City of Marion Ohio at the Primary Election to be held in the City of Marion Ohio at the regular place of voting therein on Tuesday August thirteenth 1935 on the question of issuing bonds in the sum of Eighty Eight thousand dollars ($88000.00) for the purpose of defraying the City of Marion's share of the cost of construction of new sewers for the City of Marion Ohio and of the levy of a tax to provide for the payment thereof

The Auditor of Marion County has certified to the council of the said City of Marion Ohio that the levy of taxes required to pay the principal and interest on said bonds will be one twentieth of one mill for a period of twenty five years

The form of ballot as required by law will be as follows

FORM OF BALLOT

Shall bonds be issued by the City of Marion Ohio for the purpose of defraying the City of Marion's share of cost of new sewers for the City of Marion Ohio in the sum of Eighty Eight Thousand ($88000.00) dollars and a levy of taxes be made outside the ten mill limitation estimated by the County Auditor to average Twenty Hundredths of one mill for the period of twenty five years to pay the principal and interest on such bonds

FOR THE BOND ISSUE

AGAINST THE BOND ISSUE

Marion County Board of Elections
W Clyde Lillom Chairman
Henry Lawson Clerk

WRECK IN WHICH CHANCELLOR'S WIFE DIED

The wife of Chancellor Schuschnigg of Austria lost her life when this automobile crashed slightly injured when into a tree on the Vienna Linz highway The chancellor was (Press Photo)

MARIONITES VISIT TROOPS IN CAMP

Approximately 150 Marion residents including families of a number of the men in camp took advantage of visiting day yesterday at Camp Perry Company D 166th Infantry and Headquarters Company 3rd battalion 166th Infantry Marion's two national guard units are encamped for a two weeks field training period

Many of the visitors were guests of the companies at dinner and witnessed the camp maneuvers including a review of the companies stationed at the camp by Governor Davey

NOTICE OF ELECTION ON PROPOSITION TO ISSUE BONDS FOR THE CITY OF MARION OHIO

Notice is hereby given that in pursuance of a resolution number 4 of the Council of the City of Marion Ohio passed on the fifteenth day of July 1935 there will be submitted to a vote of the people of said City of Marion Ohio at the Primary Election to be held in the City of Marion Ohio on the regular place of voting therein on Tuesday August thirteenth 1935 on the question of issuing bonds in the sum of Two Hundred Seventeen Thousand Five Hundred Fifty dollars for the purpose of defraying the City of Marion's share of the cost of constructing a municipal building for the City of Marion Ohio and of the levy of a tax to provide for the payment thereof

The Auditor of Marion County has certified to the Council of the said City of Marion Ohio that the levy of taxes required to pay the principal and interest on said bonds will be one twentieth of one mill for a period of twenty five years

The form of ballot as required by law will be as follows

FORM OF BALLOT

Shall bonds be issued by the City of Marion Ohio for the purpose of defraying the City of Marion's share of the cost of constructing a municipal building for the City of Marion Ohio and of the levy of a tax to provide for the payment thereof

The Auditor of Marion County has certified to the Council of the said City of Marion Ohio that the levy of taxes required to pay the principal and interest on said bonds will be one twentieth of one mill for a period of twenty five years

The form of ballot as required by law will be as follows

FORM OF BALLOT

Shall bonds be issued by the City of Marion Ohio for the purpose of defraying the City of Marion's share of cost of new sewers for the City of Marion Ohio in the sum of Eighty Eight Thousand ($88000.00) dollars and a levy of taxes be made outside the ten mill limitation estimated by the County Auditor to average Twenty Hundredths of one mill for the period of twenty five years to pay the principal and interest on such bonds

FOR THE BOND ISSUE

AGAINST THE BOND ISSUE

Marion County Board of Elections
W Clyde Lillom Chairman
Henry Lawson Clerk

TONIGHT SECCAUM
TOMMY TAYLOR Band
with
MISS EMILY LANE
SPECIAL PRICE
31c — 9 to 1 — Tax Pd.
Tonight Seccaum

State
LAST TIME DOUBLE SHOW 10c
GENE STRATTON PORTER'S
LADDIE
JOHN BOLES IN CHRIS STUART
AND
"A Shot in the Dark"
TUESDAY TWO FEATURES
"STRANGE WIVES" AND "PEOPLE'S ENEMY"

Fired! But Doing Nicely!
He thought up a new racket—but he was one job he was a flop at! Something NEW in fun fests!
WALK THE DOG
MIND THE BABY
LIE TO THE WIFE
TEACH WIFEY TO DRIVE
TAKE KIDDIES TO SCHOOL
CALM YOURSELF
ROBERT YOUNG MADGE EVANS
Betty Furness
Ralph Morgan
Nat Pendleton
Hardie Albright
Claude Gillingwater Jr
Shirley Ross
Raymond Hatton
Herman Bing
Charlie Chase In Southern Exposure
Plus
Fitzpatrick Travel Talk
"IRELAND, The Emerald Isle"
TUES. — WED.
Shows at 1 15 3 0 4 45 6 30 8 15 and 9 Last Times TODAY
PALACE
Mat 25c Night 35c Children 10c
On the Stage—Knot Nots Sailor Revue
On the Screen—Paris in Spring with Mary Ellis

WEREWOLF OF LONDON
DOOMED TO A LIFE OF UNSPEAKABLE HORRORS—
Part wolf, part man, fearing himself and wanted by no one—The supreme hair raiser of all thrill pictures with
HENRY HULL
WARNER OLAND
VALERIE HOBSON
2 BIG HITS
The Truth Hurt—So They All Died—To Avoid a—
"Private Scandal"
Zasu Pitts
Phillips Holmes
Mary Brian
Ned Sparks
Adults 15c Children 10c
Marion Tues. Wed.
LAST TIMES TONIGHT
On the Stage—"Kapitan" Famous Movie Dog
Jack Holt in "The Awakening of Jim Burke"
Reb Russell in "Range Warfare"

BARGAIN WEEK AT SCHERFF'S
AUGUST SALE PRICES PREVAIL
SEE OUR SPECIAL
$69.00
BEDROOM SUITE
381 W Center
Scherff's
Cor Blaine

SEE US FOR YOUR NEXT REPAIR JOB
ALL WORK GUARANTEED
ALL PRICES REASONABLE
24 HOUR SERVICE
Repairing — Lubrication
Wreck Car — Washing
Walter Baller Service Manager
THE McDANIEL MOTOR CO.
309 W CENTER. PHONE 4214

NOW THRU THURS. OHIO THEATRE
HE CROONS HIS WAY THROUGH A HOWLING COMEDY!
Will ROGERS in DOUBTING THOMAS
ADDED SHORTS. MAT. 10c-20c. EVE. 10c-25c-35c

Read the Want Ads

County Fair Premium List Ready for Distribution

Made by Board in Planning Annual Exhibition Set For Sept 10 to 13

The harness racing program has been condensed and now calls for Thursday and Friday afternoons of the fair with four events each afternoon Purses in each race range from $200 to $50

The junior fair this year will have $1 000 for premiums and expenses as compared with $500 last year and the junior fair management has been placed in the hands of a junior fair board with adult advisers

The poultry exhibits were thrown open to the state to get more exhibitors and to provide competition for professional poultry raisers in Marion and adjoining counties who in the past were permitted to show while the remainder of the state was excluded To foster exhibits from non professional raisers in Marion county the board set up a separate exhibit similar to the one for the entire state and will permit only Marion county residents to make entries No entry fee will be charged in the county exhibit Another change in the poultry exhibit was the addition of premiums of $1 for the first and 50 cents for second prizes for five classes of bantams

Due to the demand for each classes the board added premiums

The Lincoln and Cheviot sheep the swine showing the classifications of sheep to which premiums are offered to 10

In the horse department premiums will be made in one of two classes instead of being confined to one class as in previous years Premiums are offered for teams as well as one to two years of age in one class while the roadster events three year old and over Pulling contests for teams were in competition the age range being six to eight years

Open passenger pacing and trotting events were eliminated from the horse department

The fair board reduced from $2 to $1 the charge for tickets to pay for a permit to make deliveries on the grounds

Secretary Raub said 1 000 copies of the premium list have been printed and copies may be obtained at the secretary's office above the grandstand

At Marion's THEATERS

WELL-BALANCED BILL ON STAGE, SCREEN AT PALACE THEATER

An ideal midsummer night entertainment is to be found at the Palace today as Paris in Spring or the Queen and the Knot Now Suite Revue on the stage conclude a two day run of splendid bow weather variety

Paris in Spring starring the Metropolitan Opera company Mary Ellis and Allan Tilley Carmichael a delightful concert of the title song Paris in Spring with a light mirthful comedy romance filtered in between the music Other times in the picture are Jealousy Why Do They Call It Gay Paree? and Bon Jour Mamselle

Tullio attempting to jump off the Eiffel tower in the opening scene is an indication of the light hearted theme of the picture He doesn't jump but he does manage to fall into a thoroughly laughable situation

The stage revue is variety to the ninth degree Headed by Comedy Sailor Pat Dale the personnel includes a rope-spinning western duo an all girl band a male quartet and several dancing groups It is a well rounded show and is worth seeing A newsreel and short complete the happy go-lucky bill —C H

STATE HOLC LOANS $440,471 FOR WEEK

Small home owners in Ohio received loans totaling $440 471 in the week ending Thursday Henry G Brunner manager of the Home Owners Loan corporation said in his weekly report issued Saturday from the Columbus office of HOLC

The average amount of the loans was $2 9 5 Mr Brunner said The total weekly loans were disbursed as follows $350 2 5 in corporation bonds exchanged with former mortgages $35 156 paid in cash to county treasurers for back taxes $13 042 for necessary repairs and the balance $11 998 for accrued interest on the bonds for attorneys fees and for appraisers fees

Operating automatical an electric pump has been invented to remove water from basements that flood during heavy rains

GUARANTEED
BUILDERS' SUPPLIES
LEFFLER'S
116 N HIGH ST

RIOTERS TEAR FLAG FROM SHIP

A short time before the liner Europa was to sail from New York for German Hitler controlled communists stormed the gangplank and ripped the Nazi swastika from the ships mast Police arrested a number of the demonstrators and are here shown at tempting to quell a second riot Hitler a precinct station where the arrested men were lodged (Associated Press Photo)

ANTHRACITE MINE CONTROL LAUDED

By The Associated Press

NEW YORK July 29 Charles E Hughes administrator for the anthracite industry said today the industry's effort to self regulate has brought quick and beneficial results

Eighty five per cent of the anthracite industry is cooperating in the program to end unfair price discrimination secret rebates and unfounded rumors all of which tend to unsound merchandizing he said

There seems to be a new spirit of hopefulness and a renewed desire to play ball throughout the major units of the industry

REVIVAL SERVICES TO BE CONTINUED

Revival services at the Church of God on Herman street will continue this week with services each night at 7 30 except Saturday Daily prayer meetings will be conducted at 2 p m at the church Rev and Mrs C B Wise of Carey will continue as the evangelists

5,000 WATCH DAVEY REVIEW BRIGADE

By The Associated Press

CAMP PERRY O July 29 An crowd of 5 000 persons watched Gov Davey review the 74th Infantry brigade of the Ohio National guard here yesterday Brig Gen Frank D Henderson presented the troops following a reception at brigade headquarters

TO HEAD MISSION

By The Associated Press

FAIRFIELD O July 29—Dr Joseph Sittler of Columbus was re elected head of the mission school committee of the United Lutheran synod of Ohio at a business session yesterday

ABSENTEE VOTES NOW TOTAL 23

With two more absentee voters ballot cast at the county board of elections office Saturday the total number to date is 23 Last day for making application for the absent voters ballots Aug 10 is only 1 days away and voters who find it necessary to be out of the city on the date of the primary Aug 13 are permitted to vote any time before the deadline at the county board's office

The two who voted yesterday were J A Sanbeiker of 719 Sugar street and Mrs Isabelle Middlemiss of 187 East Columbia street

CADIZ FUGITIVE STILL AT LARGE

By The Associated Press

CADIZ O July 29—Officers and townsmen relaxed today a hunt for Charles Edgar Smith 31 who with five companions escaped from the Harrison county jail Friday night All but Smith were rounded up in a swamp near here Saturday and authorities expressed the belief that Smith fled outside this area

DENTAL SOCIETY ELECTS HEAD

By The Associated Press

COLUMBUS O July 29 The Ohio state dental board approved 92 applicants Saturday and elected Dr Holly C Jarvis of Cincinnati as president to succeed Dr Morton H Van Valkenburg of Cleveland

MRS BROWN RITES HELD AT GALION

Special to The Star

GALION July 29 Many friends attended the last rites of Mrs Lillie Scranton Bradford Brown wife of Bishop William Montgomery Brown held here Sunday afternoon at 4 o'clock at Grace Episcopal church Rev Kenneth Wilson rector of the church officiated and was assisted by Rev A E F Ross of Columbus The body was laid to rest in the mausoleum in Fairview cemetery in charge of F B J Whittridge and son

The pallbearers were Robert Crowley Frederick Eichler Dr A B P Manafield Earl Fort Wilson of Galion and Earl and Bill Scranton of Scranton City Tenn

WYANDOT COUNTY WOMAN IS DEAD

Special to The Star

UPPER SANDUSKY July 29 Funeral services for Mrs Ella Rowena Hittman 58 who died Sunday morning at her home northeast of this city following a weeks serious illness from heart trouble will be held Tuesday at 10 a m at the home and at 10 30 a m at the St Peters Catholic church with Rev Father Richard in charge Burial will be made in Oak Mission cemetery

Mrs Hittman was born near Little Sandusky Sept 2 1878 She was united in marriage October 31 1899 to O F Hottman who survives with four children Mrs Ruth Stemmler and Jesse Hottman of Fort Wayne Ind Glenn Hottman of Kenton and Russell Hittman of near here Two sisters Mrs Winfred Dengler of this city and Mrs C F Gemmill of Fort Wayne Ind and a brother Charles Tiviman of near Little Sandusky also survive

UPPER SANDUSKIAN DIES IN HOSPITAL

Special to The Star

UPPER SANDUSKY July 29 Burial services for Mrs Ella Beth Frederick 44 who died Saturday afternoon at the Fostoria city hospital following two operations will be held at the Frederick home at 2 p m and at the Trinity Evangelical and Reformed church at 2 30 Tuesday Rev G W Crist will officiate and burial will be made in Oak Mission cemetery

She is survived by three children Russell Carl and Marjorie Frederick all at home She also leaves the following sisters and sisters Carl Reel George and William Beamsmiller of this city Vlam Beamsmiller of New York state Henry Beamsmiller of Washington John Beamsmiller of Bucyrus Mrs Walter C Myers and Mrs Elmer Wenzl of this city

Call 2552
For All Bus Information
The Union Bus Station
Next to Fourth use 130 E Center

Fibre Stroller
$17.95
Save on this quality Woven Fibre Stroller
Convenient hand brake
LOEB'S
151 E Center St.

OH DEAR WHO DIDN'T TELL DOT WE'D GO ON OUR VACATION TOGETHER? WELL NEITHER OF US ENJOY IT UNLESS SHE
NEXT DAY
I'VE MADE A LIST OF THE TOILET ARTICLES I'LL NEED PEG
ARE YOU TAKING LIFEBUOY DOT? I ALWAYS USE IT I DON'T WANT ANY "B.O." TO SPOIL MY GOOD TIMES
I WONDER IF SHE WAS HINTING ANYWAY, I'M GOING TO GET SOME LIFEBUOY TOO. MAYBE I HAVEN'T BEEN AS CAREFUL AS I SHOULD

"B.O" GONE— a grand vacation
OH PEG I NEVER HAD SUCH A WONDERFUL VACATION BEFORE
HERE COMES ONE REASON DOT... THE NEW BOY FRIEND AND IS HE INTERESTED!

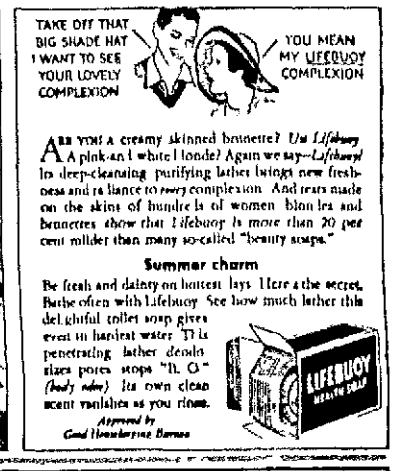
TAKE OFF THAT BIG SHADE HAT I WANT TO SEE YOUR LOVELY COMPLEXION
YOU MEAN MY LIFEBUOY COMPLEXION
Are you a creamy skinned brunette? Use Lifebuoy! A pink-and-white blonde? Again we say—Lifebuoy! Its deep-cleansing purifying lather bringes new freshness and radiance to every complexion And tests made on the skins of hundreds of women blondes and brunettes show that Lifebuoy is more than 20 per cent milder than many so-called "beauty soaps."
Summer charm
Be fresh and dainty on hottest days Here's the secret. Bathe often with Lifebuoy See how much lather this delightful toilet soap gives even in hardest water It is penetrating lather deodorizes pores stops "B. O." (body odor) Its own clean scent vanishes as you rinse.
Approved by Good Housekeeping Bureau
LIFEBUOY HEALTH SOAP

TRADE IN WATCH SALE

YOU trade in your old automobile for a new one—why not your old fashioned time piece for a beautiful new BULOVA Watch?

While this TRADE IN SALE is in progress you can exchange your old timepiece for a new and beautiful BULOVA Watch.

We give a liberal allowance on your old watch Don't wait Come in today

YOU CAN DO BETTER AT MAY'S LEADING JEWELERS MARION O

HENNEY & COOPER
Phone 5215 We Deliver

Mexican Bean Beetle Dust lb. 19c
Will Save the Beans for You 4 lbs 63c

Arsenate Lead, 19c lb 4 for 63c
Bordeaux Mixture— 19c lb, 4 for 63c
Arsenate Calcium— 10c lb 4 for 48c
Evergreen, Bottle 31c
Insect Powder Oz 5c
Spray Guns 10c, 25c
Flit—79c pt.

Start This Dinner Cooking ....
.... Then Turn Off the Gas and
Stop the Kitchen Heat and Steam With a
CHAMBERS RANGE

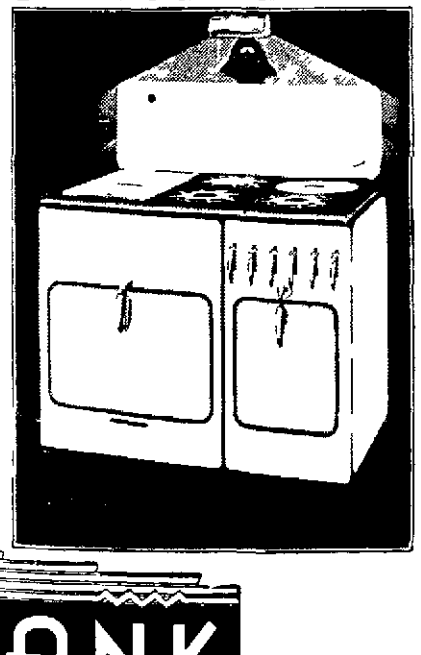

... IT COOKS WITH THE GAS TURNED OFF ....

BAKED HAM
Only 40 minutes gas burning in your kitchen is sufficient to cook a 10 pound ham deliciously in a CHAMBERS Range You don't have to baste or turn or watch It's FAST COOL cooking

BAKED YAMS
Cook these in the CHAMBERS Oven right along with the ham You'll marvel at their juicy sweetness when cooked with the gas turned off

GREEN PEAS and CARROTS
Only 10 minutes gas cooks these vegetables to be queen's taste—in the patented CHAMBERS Thermowell in which you can even cook THREE foods at once on one small burner with 10 minutes gas

SALAD
2 parts shredded cabbage to 1 part shredded pineapple seasoned well and bound with mayonnaise, is a delightful salad with baked ham

ICED TEA .... BERRIES
Top this off with fresh cold berries and it's a meal fit for a king—healthful and satisfying IMAGINE BEING ABLE TO COOK IT WITH ONLY 40 MINUTES TOTAL GAS BURNING TIME

FRANK BROS.

All Tuesday and Wednesday Morning
Charge Purchases Will Appear on
September 1st Statements

ATTEND THE
DEDICATION
Sunday August 4th
of
The New Chime Tower
AND
Vox Organo Pipe Organ
at Forest Glen
Complete Details Will Be Given
In Friday's Marion Star
FOREST GLEN MEMORIAL PARK ASSOCIATION
Offices 127 S State St. Phone 2198
Park Located Two and One Half Miles North of Marion, Ohio, On U. S Route 23
Phones at Park 82221-82226

Recorder's Report Shows Loan and Transfer Boost

Compiles Annual Summary of Business for Last Year

The 59 leases recorded in the year ended June 30 involve five on 40 acres of agricultural lands involving a total consideration of $556 28 involving city or village lots with a total consideration of $9 080 26 involving 1,200 acres of mineral oil or other lands for which no consideration is listed

Mortgage Decrease

Sections of the report devoted to summaries of real estate mortgage activity show decreases both in the number and volume of new mortgages and cancellations as compared with the preceding year

New mortgages filed during the year ended June 30 numbered 635 involved 33 092 acres of land and consideration aggregating $1[illegible]6 [illegible]3? In the preceding year new mortgages numbered 9?4 involved 29,31? acres and consideration totaling $?? 138 518 12

Of new mortgages recorded in the year ended June 30 the report shows 511 aggregating $985 [illegible]93 91 were on city properties and 3?5 totaling $986 803 41 on rural tracts

Mortgage cancellations in the year ended June 30 are shown to total $3 115 139 2? and involve 1 1?0 mortgages affecting 23,250 acres of land In the preceding year 1 515 mortgages involving 19 995 acres and totalling $3 861 389 25 were canceled

COURT NEWS

Action Dismissed

Suit of H O Rueger and others against the Union Securities Co of Marion for appointment of a receiver and an accounting has been dismissed from common pleas court

An entry of Judge Hector S Young dismissing the action states that an agreement has been made by Rueger and others representing a majority of the preferred stock holders and officers representing the common stock holders whereby the preferred stock holders are to have a voice in management of the company

A J Berry who served as receiver under appointment by the court was discharged and allowed $50 for his services

Partition Sought

Partition of lot 12 131 in Schaffner's Third addition and part of another lot in the same addition is sought by James M Thompson in a common pleas action against Lullie R Thompson and others C A Arter represents James M Thompson

Move to Pay Debts

Two suits have been filed in common pleas court seeking sale of property to pay debts in the settlement of estates Margaret M Fetter administratrix of the estate of the late Samuel H Fetter seeks authority to sell two Prospect properties to pay debts of the estate naming the Prospect Citizens bank and others as defendants She states the debts total approximately $850

Altie May Parr administratrix of the estate of Clayton A Parr seeks authority to sell two tracts in Claridon Heights to pay debts of the Parr estate and costs of administering the estate Debts amount to $39 she states

Paul D Smith is counsel for Margaret Fetter and Altie May Parr

Jewelry Sale

Kenneth A. Robinson receiver for N J Spaulding has asked authority in common pleas court to conduct a private sale to dispose of Spaulding's jewelry store stock and fixtures on Aug 1 The motion states the receiver plans to sell to the person offering the largest amount for it. John H Clark represents the receiver

Cross Petition

Lewis Gracely has filed an answer and cross petition in common pleas court in the foreclosure action of the Union Central Life Insurance Co against Harry Savage and others setting up a judgment claim for $16? 55 against Harry and Catherine Savage W K. Davis is counsel for Gracely

Divorce Actions

Decrees granted—Clyde H Blair from Ruth L. Blair grounds neglect George T Geran counsel for Blair Elijah D Orr from Donna Blanch Orr grounds neglect J W Jacoby counsel for Orr and T Dexter Hazen attorney for Mrs Orr

Court Appointment

Gertie Pusler has been named administratrix of the W D Pusler estate by Probate Judge Oscar Gast

Marriage Licenses

Licenses to marry have been issued in probate court to John A Edler 22 laborer of 329 Mound street and Betty Nusser of 445 Uncapher avenue William E Dains 23 painter of 633 East George street and Frances Friley of 4?8 East George street.

Divorce Actions

Decree granted — Mrs Gladys Burgle of 3?1 North Main street from Joseph Burgle grounds wilful absence for more than three years

Files Damage Suit

Mrs Almeda Tompkins of Silver street seeks a judgment for $15 411 in common pleas court against Clyde B Jolliff and Fred G Keenan and Harold A. Murphy proprietors of the K & M Auto Sales for injuries she claims she suffered when struck by an automobile, driven by Jolliff at Silver street and Bartram avenue last October Jolliff is employed by the K. & M. Auto Sales, according to Mrs Tompkins' petition. She is represented by George T Geran.

More than 90 per cent of the fine cotton yarns used in sleeve manufacture in Germany is imported from the United Kingdom.

Help Kidneys

If poor functioning Kidneys and Bladder make you suffer from Getting Up Nights Nervousness Rheumatic Pains Stiffness Burning Smarting or Acidity try the guaranteed Doctor's Prescription Cystex (Sis-tex) Must fix you up or money back. Only 6? at druggists. **Cystex**

YOUR CREDIT IS GOOD at Firestone

Use It To Buy
- Tires
- Tubes
- Seat Covers
- Batteries
- Auto Radios
- Accessories

Payments May Be Made Each Pay Day

Firestone

Auto Supply and Service Store
E. Center Phone 6116

Kline's

SHOE REPAIR

All Half Soles **34c**

Men's—Women's Children's

Ladies' Heel Taps **10c**

Men's Heels **25c**

Frank Carpitt Mgr

FINED FOR KIDNAP HOAX STORY

A fine of $50 and costs was assessed in Columbus O against Robert C Byers 42 for making a false report to authorities that he was kidnaped He is shown entering court with his wife (center) and daughter Byers had said he was abducted by several men who believed they were kidnaping his wealthy brother (Associated Press Photo)

DEATH SUMMONS L. J. M'LAUGHLIN

Marion Steam Shovel Co Draftsman Passes Away Following Operation

Lawrence J McLaughlin 42 draftsman at the Marion Steam Shovel Co for the last nine years died yesterday at 11 a m in the City hospital of peritonitis following an appendicitis operation a week ago The McLaughlin home is on Newmans road just east of Newmans bridge

Mr McLaughlin was a member of St. Mary Catholic church and of the Holy Name society

Surviving are his widow Mrs Louise Sigrist McLaughlin six children Mary Louise Margaret Ann Edward John Eileen and Virginia all at home four brothers and three sisters

Mr and Mrs McLaughlin moved to Marion county from Columbus nine years ago

Mr McLaughlin was born in Zanesville Nov 7 1892 to Edward and Agnes Walker McLaughlin both natives of the state He was married in Columbus in 191

The requiem mass will be celebrated Tuesday at 9 a m at St Mary church Burial will be made in Mt Calvary cemetery in Columbus Friends may view the body at the L. A Axe funeral home on East Church street

W E EICHELBERGER DIES IN BUCYRUS

Special to The Star

BUCYRUS O July 29—Willard E Eichelberger 64 farmer of six miles east of Bucyrus and agent for the Crawford County Farmers Mutual Fire Insurance Co died in the City hospital this morning after an illness of several months

He was born in Crawford county in 1871 He was married twice first to Elizabeth Shearer and the second time to Pearl Keller Both preceded him in death

Surviving are two children Mrs Miriam Weitz of Bucyrus and Loren W Eichelberger of Pittsburgh three grandchildren three sisters Mrs C L Laughbaum of Pitt Mrs Edward Decker of North Baltimore and Mrs Charles McKeehen of Bucyrus and two brothers Edward of Sandusky township and James of Liberty township

UPHOLDS AAA

In an oral opinion delivered at Memphis Tenn Federal John D Martin (above) upheld the constitutionality of the agricultural adjustment act. He dismissed a suit brought by a Memphis packer to recover $6 863 paid in processing taxes (Associated Press Photo)

The Secret of a Clear Skin Daily use of **Cuticura Soap**

Before retiring bathe the face freely with hot water and **Cuticura Soap**, using plenty of Soap. Rinse with tepid and finally with cold water Continuing medicinal and soothing properties **Cuticura Soap** keeps the skin clear and in good condition.

Price 25c

MID-SUMMER **CLEARANCE WHITES**

$1.50 AA to C

Values to $3.00 Sandals Pumps Ties

NOBIL'S SHOES

200 ATTEND PICNIC OF SOHIO EMPLOYES

60 From Marion Included in Outing Yesterday at Upper Sandusky

Approximately 60 were in the Marion party of employes of the Standard Oil Co and their families who attended the fourth annual Marion district Sohio picnic yesterday at Harrison Smith park in Upper Sandusky

Included in the Marion party were E C McCarty service station supervisor and R C Tracy district manager

More than 300 men women and children attended the outing A picnic dinner at noon was followed by swimming baseball contests for children and adults and a general social time

The Delaware High school orchestra furnished a concert

Among the officials present were Warren Heath of Kenton H F Bickley of Tiffin H F Barnhart of Delaware C L. Peterson of Bucyrus G A Harris of Toledo and Mrs F A Granger of Cleveland

OFFICIAL BEFRIENDS SETTERS, SPITTERS

Hoosier Commissioner Won't Allow Police To Drive Men Away

By International News Service

FORT WAYNE Ind — Court house setters who for years encurred the hard stone of the steps now have comfortable benches on which to park thanks to Emil Kinder president of the Allen county board of commissioners

Kinder recently witnessed police trying to drive the setters off the steps because it had been reported that one of the men accidentally spat tobacco juice on a woman's dress as she passed up the steps to enter the courthouse

No you don't Kinder said as he walked up to the officer who was threatening to jail the men if they didn't move from the steps

These boys have a right to have some place to sit and you're not going to chase them away he added

Well if it don't suit you I'll throw you in jail too the officer informed Kinder

Just then someone advised the officer just who Kinder was and the officer backed down in confusion.

Kinder then talked with Police Chief George Fisenut who told the board president of the complaint against the spitting activities of some of the setters"

The board president agrees that the men should not spit on the steps or side walk but advised the chief that he didn't think all the men should be deprived of their only place to loaf because of one man's actions

Now the result of the affair was that the board of commissioners purchased ten new benches and placed them along the walk by the steps with instructions to setters

ETHIOPIANS LEARN MODERN WAR TACTICS

Present day military tactics are being taught Ethiopian soldiers as the government of Haile Selassie moves perilously close to war with Italy Most of the African troops are poorly equipped and trained but these members of the emperor's regular army have had the benefit of modern arms and training by western instructors They are shown forming a skirmish line on an hill plain (Associated Press Photo)

DAVE YDEL ENDS HIS HIGHWAY BUDGET

By The Associated Press

CANTON O July 29 Gov Davey told an audience of Wheeling & Lake Erie railroad workers that his approval of an increased state highway department budget was justified because it is the only agency that is giving employment In a brief address he defended his administration against the vilification of certain Ohio newspapers

FACES DRIVING CHARGE

J W Watters 21 of 1?3? East Center street was arrested at 11 p m yesterday on a charge of reckless driving He was arrested on the corner of Main and Church streets by Motorcycle Patrolman Henry Craig Arraignment was set for 1 p m today and he was released on $10 00 bond

MAN ARRESTED AT TRANSIENT BUREAU

Harry Fargo 30 of Binghamton N Y is in city jail here pending the arrival of Binghamton authorities Fargo was arrested by Marion police Saturday at the transient bureau after word had been received from the Binghamton chief of police telling that Fargo was wanted on the charge of grand larceny His family He waives extradition and will be taken to Binghamton as soon as the officials from that city arrive

Apparatus has been invented that takes steam from a boiler and increases its pressure beyond the capacity of the boiler

A form of grass has been discovered in Turkestan that when uprooted by storms falls roots downward and replants itself

NEED TIRES? BUY **COOPERS** Malo Bros.

SAVE

AT LEAST A PORTION OF YOUR INCOME!

for TRAVEL—

for A HOME—

for OLD AGE—

for EDUCATING YOUR CHILDREN

Open An Account Today

County Bank The Marion

Established 1889

MEN'S **WASH SUITS 75c**

WASHED AND IRONED

EXTRA TROUSERS 35c

DIAL 2337

ANTHONY'S

LAUNDRY AND DRY CLEANERS

A good cigarette, too needs Balance—

And that's why the tobaccos in Chesterfield are carefully balanced one against the other . . . not too much of one—not too little of another.

We take the right amounts of the right kinds of four types of tobacco—Bright, Burley, Maryland and Turkish.

It is this balancing of tobaccos that makes Chesterfield [illegible] and makes them taste [illegible]

...the cigarette that's MILDER

...the cigarette that TASTES BETTER

THE MARION STAR
A BRUSH-MOORE NEWSPAPER

THE HARDING PUBLISHING CO.
Owner and publisher of The Marion Star and The Morning Tribune consolidated, September 24, 1922, under the name of The Marion Star.

Founded 1877, Reorganized 1884
Entered at the Postoffice in Marion, Ohio, as second class matter.

Issued Every Afternoon Except Sunday, Marion Star Building, 129-143 S. State St.

Member of The Associated Press.
The Associated Press is exclusively entitled to the use for publication of all news dispatches credited to it or to not otherwise credited in this paper and also the local news published herein. All rights of republication of special dispatches herein are also reserved.

SUBSCRIPTION RATES
By carrier per week 15 cents. By mail to Postoffice address in Marion, Crawford, Delaware, Morrow, Hardin, Wyandot and Union counties, $6.00 per year; $3.25 six months, $1.65 four months, or 60 cents per month, payable in advance. Other rates upon request.

Persons desiring The STAR delivered to their home may secure it by postal card request or by ordering through telephone 2211. Prompt complaint of irregular service is requested.

STAR TELEPHONE
Call 2211 and The Star exchange operator for the department you want.

MONDAY, ... JULY 29, 1935

Star subscribers will greatly facilitate good delivery service by making all complaints to the office, not to the carriers. Phone 2211.

Ohio Boy Makes Good.

Ohio Democrats are supposed to be heartened by appointment of Charles West to be undersecretary of the interior at a salary of $10,000 a year. Politics aside, the state is glad its right to political recognition in President Roosevelt's cabinet has been observed. To be sure, Mr. West has entered only the "little cabinet" but why split hairs? His star has been rising rapidly in the new deal constellation, so rapidly it might be guessed that it now exceeds in brilliancy that of Rexford G. Tugwell or even that of Raymond Moley, another Ohio boy who succeeded in being undersecretary of state for a time. Mr. West is still moving upward, while the other two gentlemen seem suspended in a stagnant area.

President Roosevelt is said to trust him implicitly. Mr. West is in harmonious accord with his chief on nearly all matters of importance. Though that didn't qualify him to Ohio Democrats as the logical candidate for senator, at least not with Honest Vic Donahey in the running, it has elevated him to the inner circle where Honest Vic still is a stranger. And their salaries are equal.

Some feared when Mr. West threw over a good chance to be a representative for a poor chance to be a senator he had gone gallivanting after a bird in the bush when he virtually had a bird in the hand. All that is history now. It is evident he knew what he was doing. The faith he had in the intentions of the statesman-makers was reciprocated and now he is more a statesman, both actually and potentially, than he could have been in a senatorial toga. Ohio, which is warmly proud of his rise in a strongly competitive field, expects to see and hear much of him next summer when he comes this way to practice his well advertised role of disciple.

Will 'n' Wiley.

Will Rogers, an airplane, a handful of unchewed chewing gum, Wiley Post and Russia fit together like five adjoining pieces in a jigsaw puzzle. Naturally, when Will, Wiley and the gum all got into a new plane built for a projected Russian trip, the thing seemed as good as done. The next step surely would be Red Square.

But the gum, Wiley, Will and Wiley's wife arrived in New Mexico instead to fish—of all things. Well, fishing is next best to flying to Russia and a lot safer. Furthermore, it will be a lot easier for Will to scribble out his daily squib in New Mexico than it would be in Vladivostok.

It's just a hunch, but worth playing, maybe, that when Will Rogers takes off to fly to Russia the world won't have to wait on someone to figure out what happened. Will is a man of considerable connections—movies, newspapers, radio and things. Why, the chewing gum industry alone would know something was up if he started to lay in enough wax to ruminate with all the way across the continent and the Atlantic ocean. He's too big to disappear into thin air, even with Wiley.

The Trouble With Neutrality.

The department of state has been concerned ever since the World war about rules of neutrality. During the first part of the war, Great Britain out-maneuvered American statesmen so neatly they never were entirely sure what happened. They did know the neutrality of the United States was made a mockery by the fact American exports were not permitted to get to consignment points of the Central powers.

The trouble with neutrality is that commerce in war times is almost as integral a part of war as exchange of gunfire. In the World war, Great Britain realized its most effective weapon against Germany was blockade. In theory, it was all right for the United States to sell cotton to Germans, but because cotton can be used to make explosives as well as shirts the practice was all wrong.

The question of neutrality has been raised recently in connection with Italy's threatened invasion of Ethiopia. The new idea of maintaining neutrality is to preserve it by prohibiting exports to either side where it is impossible to trade equally with both sides. Obviously, that would be an unpopular and an impracticable rule if it ever were applied fully, but it is an honest attempt to solve the knotty problem of neutrality.

The state department, which is striving to keep congress from going off the deep end by passing half-baked neutrality laws, has pointed out that an arms embargo to protect American neutrality in event of hostility between Italy and Ethiopia might penalize Italy because Ethiopia is not buying munitions abroad. That means it might buy some of them in the United States. On the other hand, if the United States were to sell munitions to Ethiopia, Italy would be angry. Apparently, a country is not neutral if it tried and few are interested in trying at their own expense.

Last Resort.

Gov. Earle, a proponent of the Carey bond act, which gives counties the power of bonds against revenue from a 1 per cent gross sales excise tax, is adequate for financing of local relief, does not seem to satisfy all relief officials. They are doubtful of voters' willingness to authorize issuance of such bonds.

That is a point which only experience can determine. The Carey act may be considered as the state's last resort in the struggle to deal adequately with relief. In the meantime, distressed relief officials, deeply worried by what they do and do not know of the federal government's work relief plans, might be consoling themselves with one fact.

The federal government does not know, itself, what will come out of work relief. Its plans, announced one day as doctrine, are likely to be discarded the next day as brick. It is feeling in the dark for a way out of a dilemma, bluffing its way when it isn't sure about the next step. Its threat to cut off direct relief by Sept. 1 must be taken with a grain of salt. Ohio is by no means the only state which rebels at the prospect, and Ohio is at least as well able to find a way out of the predicament as any other state. This state is not going to be singled out for drastic reorganization.

The Roosevelt administration has been given a huge appropriation for relief. Every state in the union is jealous of its share of the appropriation. Relatively few are prepared or willing to make suddenly the drastic reorganization of their relief systems which the federal government has threatened to force the states to make. As has been said so often in Washington, relief is a condition, not a theory. It's a reasonable guess that when the showdown comes, it will be dealt with on that basis, regardless of the half-formed theories which currently are driving relief officials to distraction.

Talk Is Free.

When Rep. Dickstein of New York had concluded a diatribe against Adolf Hitler during a session of the house last week, Rep. Patman of Texas leaped to his feet and demanded that the United States "mind its own business."

There are some puzzling implications in that demand whenever it is made. What did Rep. Patman really mean?

Certainly, he did not mean that Rep. Dickstein has no right to criticize Adolf Hitler because he is a congressman and Hitler is the chancellor of Germany.

Certainly he did not mean, either, that because Rep. Dickstein was criticizing Chancellor Hitler the United States was taking an official stand against the Nazi leader.

Rep. Patman probably meant that since there was nothing the United States or Rep. Dickstein could do about Germany the wisest course would be to keep still. In a way, that's pretty reasonable advice, but hasn't Rep. Patman, himself, spurned it on a good many occasions? If he hasn't, he is one of very few congressmen willing to keep still when there is a chance to make a speech in behalf of a worthy cause.

Neighborhood History

CURED BY "MEDICINE MAN"

Captain Pipe, Jr., son of old Captain Pipe who burned Colonel Crawford, was a familiar figure to early settlers of Wyandot county. He went west with his tribe and died on their reservation. He was never married.

Captain Pipe had the reputation of being a great "medicine man," and history records his curing from snakebite a child belonging to Reuben Drake, an early settler of Grand Prairie Town.

When called to go to the Drake home Pipe was somewhat under the influence of whiskey and refused to go. Being strongly urged he went to the home, looked at the child and exclaimed "great pain, very sick." He then stated he could do nothing for half an hour and laid down by the cradle, snored loudly for some time, then arose and called for milk. He then pounded some roots which he brought with him, poured the milk over them, gave the child a portion to drink, applied more of the concoction in the form of a poultice to the bitten place, then rocked the child some time in its cradle. The child fell into a slumber and soon began to perspire freely. Upon seeing this effect of his remedy, the captain said, "it get well." True enough the child recovered rapidly. Another child bitten at the same time, died.

With the Paragraphers

ONE-SIDED PROBLEM

We refuse to get excited if the world is going to the dogs as so many now predict, that's something for the dogs to worry about.—Washington Post.

STRANGE SOUNDS

It is hard nowadays to tell whether a man is pronouncing the name of some statesman of Poland, or merely sneezing with hay fever.—Newark Advocate.

UNRESPONSIVE

Of course the New York stock market can't do much while the great public sits on the fence merely swinging its legs.—St. Louis Globe-Democrat.

HER WISH FULFILLED

Max Baer's bride wants him to quit fighting, but to those who bet on him in the Braddock fight it would seem he had already decided to do so.—Charleston Mail.

DEAR AT ANY PRICE.

Senate sergeant-at-arms estimates that Huey Long's latest filibuster effort will cost about $5,000, thus giving the lie to the old adage that talk is cheap.—Arizona Times.

INITIATIVE

An Italian general in Ethiopia according to a dispatch from Rome, was recently removed by Premier Mussolini for "grave errors." Word and example, Fascism.—Des Moines Register.

TROOPS LEARNING

Italian troops are learning something from Mussolini.—Louisville Courier-Journal.

O. O. McIntyre
New York Day by Day

NEW YORK, July 29—Diary a sparkling morning. Earl Carroll came by for breakfast and as at my mail reported pleased with an autograph Rex Beach wrote for his last book to out and there was a vendor on 45th street hawking mongrels at a dime each.

This day I heard Jay Franklin is the pseudonym for the political writings of Jean F. Carter. And came a note from Valentine Williams who was in the middle of a murder novel at a lonely thatched cottage in Surrey. So to eat with Ted and Jo Wood and awhile in Lois Moran's apartment.

Dinner with Dirk Bogle at the Armenian Arabelle and we fell to talking of descriptive argot of the underworld. Such as "Joe has just been rolled to announce a murder. Then through the old Haymarket district and home reading a jumpy tale. "They Shoot Horses Don't They?"

• • •

Noel Coward, a London rumor says, is to make Bermuda his permanent base after scouring the globe for an ideal location to get away from it all and wive. For a time he had his eyes on Hall Caine's rock castle along the coast of the Isle of Man. But surrendered finally to the pink coral, motorless charms of Bermuda. He plans, they say, to build a Tudor hacienda which will include an all glass minaret for his work soup. Coward is also reported threatened by the flop of his last realistic venom and brute drama and in the future will stick to the lacy sophistries and boudoir fluff of his earlier period.

• • •

The Blalock's current white-haired boy, Clifford Odets seems a natural for the headlines. Burgantly young and an avowed communist he was until the summer slump drawing down around $1,000 weekly from three successful plays under a capitalistic system. He affects collegiate clothes and likes to mount the soap box, which some believe is an outlet for his natural flair for acting. But none denies his shrewd grasp of dramatic values. He knows the art of twisting an audience into an anguished ball more than almost anyody of his period.

• • •

Personal nomination for the decade's greatest triumph over unjust humiliation. The victory of Helen Wills Moody.

• • •

The entertainer who revived "The Man on The Flying Trapeze" was Walter O'Keefe, who caroled the ditty nightly when Barney Gallant's place in the Village swarmed with slap-outs. From there it spread until Rudy Vallee took it up on the air and gave it the greatest impetus. It's an old song of the circus, going back to the wagon days and the travail of night rides. Probably the men who did as much as any to keep the chanson alive were the late Clare Briggs and Harry Staton, syndicate man and once a circus press agent. They had been singing it at slightest provocation for 25 years and were among the few delineators to memorize the some 30 verses.

• • •

Julius Tannen, after a sabbatical year in California, is back in Rialto circulation and swapping *fast ones with the Broadway* nimble witted. He motored across country with another favorite son of the theater, Bill Halligan, actor, raconteur and globe trotter. Tannen likes the west coast but says after a time he got tired of hearing the weather was so fine. "You can't put that between bread and eat it," he sighed.

• • •

This study in black and white pivoted 5th avenue on its collective heel the other morning. A reed-like Schiaparelli type of girl with black shoes and skirt, white short jacket, white sports hat and sun glasses with coal black lenses.

• • •

Bagatelles: Bernard Baruch is one of the best-informed men on history of the south .. Doris Kenyon's schnauzer eats an avocado a day...Joe Cook reads his mail but once a week in bed.. Theodore Dreiser saves his press clippings for a year, then takes a day off to read them. Duke Ellington, Harlem jazz leader, buys the most expensive white silk shirts made .. $34 a copy ..Ferenc Molnar smokes the strongest Turkish cigarettes, four inches long, right up to the cork tip. Since repeal there are 2,000,000 more employes in American hotels .. Helen Rowland is reputed the swiftest column turner outer among the women. Joe A. Mook is to reside permanently in Bermuda.

• • •

From London Sketch: McIntyre often waves his columnar wand and out pops a Cinderella paragraph."

Often it just remains a pumpkin, too.—(Copyright, 1935, McNaught Syndicate)

Glancing Backward

TEN YEARS AGO.

It was Wednesday, July 29, 1925.

Wholesale arrests of rum runners and bootleggers, large and small, and at least one public official were expected as several U. S. marshals, supplied with arrest and search warrants, left Cleveland for a sweep through lake front cities.

Mr. and Mrs. W. D. Terpany of Waterloo, Ia., were guests of Mrs. Terpany's mother, Mrs. W. N. Porter, of Pearl street.

Mrs. John A. Abel and children of Wildwood court left for a month's visit in Salamanca, N. Y., Bradford, Pa., and other points in the East.

Mr. and Mrs. Harry Carl of Pearl street left for a visit of 10 days in Philadelphia, where they were to be the guests of Mr. and Mrs. Judson Davids.

The Pleasant Farm Women's club held its annual guest day party at the home of Mrs. Dale Lawrence, south of Marion.

TWENTY YEARS AGO.

It was Thursday, July 29, 1915.

Mrs. Charles Becker, whose husband, former New York City police lieutenant, was to be electrocuted Friday for the murder of Herman Rosenthal, went to Albany to make a final appeal to Gov. Whitman to spare her husband's life. Becker had been convicted of hiring four gunmen to kill Rosenthal because the latter had made revelations of a police alliance with gamblers.

The state department at Washington began preparation of a note to Germany requesting payment of damages for sinking of the American steamer Leelanaw by a German submarine.

Petitions for an amendment to the state constitution, fixing all county office terms at four years, were in circulation here and were reported to have 1,040 signatures.

Mr. and Mrs. Samuel Morral and Mr. and Mrs. S. K. Morral and daughter Opal of Mercer left on an automobile trip to Cleveland, Erie, Pa., Buffalo and other points in the East.

Miss Hope Fisher was hostess to members of her bridge club at her home on Mt. Vernon avenue.

Miss Ruth Bartram entertained 14 young women at her home on South State street in honor of Miss Cornelia Lamb of Columbus. Miss Jeanette Patton of Delaware, and Misses Mildred Wood and Marian Sellers of Springfield.

REINFORCEMENTS NEEDED.

If Gomez are to treat the lobbyists, how many more Garcia will be required?—Buffalo Courier-Express.

SCOTT'S SCRAPBOOK
By R. J. Scott

DEVOUT PILGRIMS TO THE CHURCH OF THE ROCK AT PENHA, NEAR RIO DE JANEIRO, BRAZIL, BUY THESE FIGURES TO BE USED AS CHARMS IN CURING ILLNESSES AND TO BRING ABOUT THE BIRTH OF CHILDREN
CHINESE ATTACH WHISTLES MADE OF BAMBOO TUBES TO THE TAILS OF PIGEONS — WIND BLOWS THROUGH THE TUBES AND MAKES THEM VIBRATE WHEN THE BIRDS ARE IN FLIGHT
WHEN THIS ANNAMESE MAN FINISHES SMOKING HIS BRASS PIPE HE STICKS IT UPRIGHT IN HIS HAIR
Copyright, 1935, by Central Press Association, Inc. 7-29

Behind The News In

Washington And Wall Street

BY PAUL MALLON

WASHINGTON, July 29—President Roosevelt has quietly started to revise his inner circle line-up. The biggest part of the job will not be completed until after congress quits, but you can see the first signs of it behind the assignment of Charles West as assistant secretary of interior.

It is an open secret at the White House that Mr. West's success as a liaison officer with congress was not outstanding. This is not a reflection on Mr. West. He is a *good conciliator, but only with gentlemen* and not with wolves. What the White House needed for that job was a lion-tamer. This function now is being served by Vice President Garner, even to the extent that Senate Floor Leader Robinson can be spared occasionally for a few speeches back home.

At the same time, there seemed to be need for a liaison officer between the White House and the interior department. Recent misunderstandings there have not been so conspicuous as those with congress, but are sufficiently important to engage Mr. West's talents.

Incidentally, Mr. West will be in line for the secretaryship if Mr. Ickes ever decides to take a judgeship.

Farm

A similar explanation lies behind the Virgin Islands shake-up. The White House did not care for the way things were going, decided to get rid of Gov. Pearson and Judge Wilson. The shakeup was arranged diplomatically so that everyone would save his face while losing his official head. Mr. Roosevelt even went to the extent of lifting a letter from what is now known as his "kiss of death," form letter A-1, expressing his deep appreciation of the services of those who must depart.

Incidentally, the Justice department was not as sorry as it pretended to be in making a place for Gov. Pearson on the parole board. Authorities there had long been hoping to make a place for someone on that board.

Discontent

If you will piece these incidents together and couple them with others like the recent transfer of capable Assistant Commerce Secretary Dickinson to the justice department, you will have a hint of changing inner conditions here within your plain sight.

President Roosevelt is reshuffling his jacks and queens. He has not come to the cabinet kings yet. In fact, there are evidences of disinclination to go into that situation very vigorously in the face of the very warm political situation which is developing.

But deeper than these things, it discloses a fundamental dissatisfaction at the top with the way things have been going, also a desire to revise and rebolster the new deal in the matter of personnel.

Preparations

Those closest to the securities and exchange commission keyhole noted some time ago that Chairman Kennedy was making a few personal preparations to get back to private business, probably in the fall. Lately they have seen some further activities along this line.

The President undoubtedly will try to get Kennedy to stay. He is now about the only conservative balance remaining in the official family. A higher and more interesting job may be offered him as bait.

Neighbors

Incidently, Mrs. Morgenthau recently rented a house for the summer at Cape Cod. The treasury secretary got away last week-end to see the house for the first time. He liked it, inquired about the identity of the neighbor in the large house next door. It then developed for the first time that the next door neighbor was Joe Kennedy, the chairman of the SEC. Kennedy's son was week-ending with his family.

"In that case," said Mr. Morgenthau, "I will go over and have dinner with him," and he did.

Preserves

A major Washington misunderstanding seems to have arisen around the fact that Mrs. Garner has gone home. A sharp-eyed newsman noted her disappearance and concluded that this indicated congress would not be long adjourning. The story spread far and wide.

The fact is the wife and secretary of the vice president departed for Uvalde about six weeks ago without getting her departure mentioned even in the society columns. And the reasons she went home were both considered far more important than congress: (1) her granddaughter had arranged to visit her, and (2), she had arranged to do her spring preserving and canning.

As a pre-eminent punster has pointed out, Mrs. Garner never permits congress to poach on her preserves.

NOTE—Nevertheless, early adjournment of congress is a far better bet than most of the congressmen yet know.

(Copyright, 1935, by Paul Mallon.)

BY JAMES McMULLIN

NEW YORK, July 29—The appointment of Mayor LaGuardia of New York City to a subcommittee which will determine what interest rates cities shall pay on public works loans points up the development of a political triangle that is worth noting. The mayor and President Roosevelt have been working more and more closely together recently. The third member of the triangle is Governor Lehman of New York. There isn't much love lost between him and the mayor—but they are pulling in unison under the inspiration of their mutual friend in the White House.

The private objective of this triumvirate is a complete reversal of the old political order in this state. New York City is to be encouraged to go Republican while the Democrats drive for upstate control. The reapportionment bill which Lehman favored and Tammany blocked at this year's session of the state legislature was intended to help the cause.

Political experts say the plan isn't nearly as fantastic as it sounds. The business and financial element in New York City is predominantly Republican. They have gotten along pretty well with Tammany on the whole—some of them very well—but by and large they would welcome the change and their local political influence is more important than it appears.

Results

Tammany still dreams of a return to the dear departed days of Dick Croker and Tom Platt—when the Tiger boss in the city and the GOP boss in the state worked together for the advantage of the right people. At the moment the boys are confidently biding their time to shove the reformers out and get back to the feed trough—as they always have done before.

That hope would go glimmering if the triumvirate can really put their program across. The projected realignment would have far-reaching political results—both local and national.

Consider a few of them. The old-time invisible Democratic government of this city would be busted to bits. Business here could save itself a lot of money if it didn't normally have to pay both direct and indirect tribute to the Tiger. LaGuardia's position would be greatly strengthened. The spearhead of opposition to Roosevelt within his own party would be blunted. The balance of political power in the state would come firmly under Roosevelt's control. And don't overlook what a difference this would make in the naming of a New York delegation to the Democratic national convention.

Shifts

Quite a hullaballoo has been raised about the transfer of listed securities from the smaller exchanges to the Big Board in New York since the securities commission inaugurated uniform listing requirements. To hear the calamity howlers talk, the little fellows will soon be forced to the wall.

Experts say this gloomy prophecy is so much applesauce. While a dozen or so issues have been transferred to the New York stock exchange since the beginning of the year there has been nothing like a rush to switch.

Nor will there be. Most of the companies listed on the out-of-town exchanges have no use for a New York market. What interest there is in them is pretty well localized. So the smaller markets scattered around the country really have very little to worry about.

Fancy

But this reassurance does not apply to the New York curb exchange. The corporations which have left the curb to sign up with its big brother are few in number—but in volume of trading they represent a substantial portion of the curb's business—which its member firms could hardly afford to lose.

But the curb's worst headache is still ahead. Roughly two-thirds of the stocks traded on its floor are unlisted. They must list and register with the securities exchange commission before July of next year or get off the exchange. It will be a terrible jolt to the curb if they choose the latter alternative.

A lot of them may. The chief reason they have unlisted now is because they don't want to file too many details about themselves. If denied this privacy on the curb they are likely to take refuge in the over-the-counter market. It will be a long time—if ever—before the securities exchange commission gets around to demanding registration statements from companies whose stocks are traded over-the-counter.

Modest

New York insiders have learned why the original draft of the social security bill called for such incredibly small appropriations for old-age pensions and why the figures had to be revised substantially upward. Those who doped out the original estimates simply forgot that anyone was going to be 70 tomorrow and proceeded on the basis that the youngest generation of workers now active would be the first to receive benefits. This minor miscalculation made a modest difference of a good many billion dollars.

Copyright, McClure Newspaper Syndicate

In Ohio History

(From the J. H. Galbraith collection of Ohio histories, written for The Associated Press.)

OHIO IN THE CONGRESS OF GIANTS

To the Fifty-first congress, which has been referred to as a "congress of giants," Ohio contributed her share of really notable men. On the senate side she was represented by John Sherman and Henry B. Payne. On the house side there were among others, Ben Butterworth, and John A. Caldwell of Cincinnati, Henry L. Morey, Gen. R. P. Kennedy, Col. William C. Cooper, A. C. Thompson, J. H. Outhwaite, Theodore E. Burton, Charles H. Grosvenor, Joseph D. Taylor, Ezra B. Taylor and William McKinley.

From other states these notable men came to the senate in that congress: Edmunds and Morrill of Vermont; Hoar and Dawes of Massachusetts; Hale and Frye of Maine; Platt and Hawley of Connecticut; Aldrich of Rhode Island; Ewarts of New York; Cullom of Illinois; Allison of Iowa; Quay and Cameron of Pennsylvania; Spooner of Wisconsin; Teller and Wolcott of Colorado; Ingalls and Plumb of Kansas, Stanford of California; Chandler and Blair of New Hampshire; Manderson of Nebraska; Beck and Blackburn of Kentucky; Gorman of Maryland; Gray of Delaware; Rockfeil and West of Missouri; Voorhees of Indiana; Vance of North Carolina; Morgan and Pugh of Alabama and Coke and Reagan of Texas.

On the house side sat such men as Reed and Dingley of Maine; Burrows of Michigan; Cannon and Hitt of Illinois; Kelley and Dalzell of Pennsylvania; McKenna of California; Banks and Lodge of Massachusetts; LaFollette of Wisconsin; Carlisle and Breckenridge of Kentucky; Holman and Bynum of Indiana; Springer and [illegible] Illinois; [illegible] of New York; [illegible] bama, Crisp, Turner and [illegible] Tennessee; Hatch, Bowers and [illegible] Dockery of Missouri; [illegible] Pennsylvania. [illegible] and Kilgore of Texas [illegible] of West Virginia [illegible] rates to the [illegible] were the products [illegible] Civil war or the [illegible] grew out of it.

TODAY
Arthur Brisbane's News Review

A financial expert [illegible] and Italy will [illegible] ties finding gold to [illegible] the Ethiopian war [illegible]

How does the great [illegible] Napoleon managed to [illegible] wars when he went to [illegible] recovering the revolutionary [illegible] Italy and Austria will [illegible] taking over the central [illegible] almost the whole [illegible] took charge of France [illegible] tor had made [illegible] army almost as [illegible] paper War [illegible] aged makes [illegible] Italy has [illegible] dollars in gold [illegible] and can't get it. Why [illegible] get that gold? England to Italy: "When you [illegible] you borrowed in the [illegible] have your gold."

Britons are [illegible] they lent money to the [illegible] "Send along your gold [illegible] we question your honor but [illegible] mere formality."

Too bad this [illegible] country didn't [illegible] it enjoyed ten [illegible] abroad. Perhaps we [illegible] it next time, more [illegible]

The Lord's Work.

German news [illegible] an girl sent to a [illegible] adopting the Jewish [illegible] was sentenced [illegible] ment," and a Jewish [illegible] publishes what [illegible] ment of her cheese [illegible] and wonder how Hitler [illegible] fact that the Creator [illegible] verse selected a Jew [illegible] the mother of His Son.

The same dispatch from Berlin says, four Roman Catholic priests having been sentenced to [illegible] one, 18 years old, were sentenced to three years and a [illegible] marks. All were accused in connection with German [illegible] ruler, which [illegible] the nuns to send [illegible] to pay their debts [illegible] actually theirs.

The Rev. L. M. [illegible] Kansas City, Mo. [illegible] berg a "secret [illegible] spreading anti-Semitic [illegible] out the world.

Streicher, [illegible] and Semitic concentrated in that office [illegible] plans to "drive the Jews from the face of the earth."

Mr. Streicher will find [illegible] ficult. It could not be done [illegible] religious persecution [illegible] ages, that burnt Jews at the stake [illegible] dreds at a time, put to the torture [illegible] to make them confess [illegible] was hidden, reported from time to time as a regular matter of business—and it will have to be done [illegible] Mr. Streicher.

Gold In Those Pockets.

"That's gold in their pockets," [illegible] the old actor in the movies [illegible]

There is also gold in [illegible] thar pockets" of American [illegible] and their government [illegible] get it, or know [illegible] Instead of starting the [illegible] taxes at $150,000,000 [illegible] will apply to $5 [illegible] 000,000 more a year.

The most cheerful [illegible] pect to extract [illegible] more from American [illegible] that is trifling in a country [illegible] appropriated five billions [illegible] give away in 1936 and [illegible] for five billions more.

We are now [illegible] terest-bearing bonds, but [illegible] to begin financing with [illegible] back financing.

Stock prices, going [illegible] "highs" in all directions [illegible] that wise owls of Wall Street [illegible] pect genuine [illegible]

August for Furniture.

In London the [illegible] Congress for Scientific [illegible] ment considers the waste of man's time and energy [illegible] "The French peasant [illegible] so many needless steps [illegible] chores that in forty years [illegible] walked a third of the way around the world."

This country [illegible] other, concentrates [illegible] conveniences, kitchen [illegible] sorts of electric devices [illegible] of August, as it happens [illegible] month particularly devoted [illegible] house furnishings [illegible] rugs and pantries. See what [illegible] fered.

The old-fashioned [illegible] pelling a woman to [illegible] chair every time [illegible] wanted, is out of [illegible]

Not Absurd.

When you [illegible] that Mussolini [illegible] made Italian [illegible] pay "Ethiopia" [illegible] Ethiopians object [illegible] because that comes [illegible] word meaning [illegible] races."

Every race [illegible] race, and often [illegible] it is the more [illegible] the more mixed [illegible] ful. Study Greece, [illegible] England, in Europe [illegible] Asia.

60 Per Cent French.

George, [illegible] will take the [illegible] of Greeks vote [illegible] thinks 60 per cent [illegible] crowned George [illegible] prised to find [illegible] Greeks could do.

George Bernard [illegible] patch to Editor [illegible] marks that [illegible] are not easy to [illegible] they are uncommon [illegible] plies also to Germans [illegible] almost [illegible] Socialists [illegible] plant and [illegible]

The Word of God

PRAYER FOR [illegible]

teach us to number [illegible] we may apply our [illegible] wisdom.—Psalm [illegible]

NEWSPAPER ARCHIVE® NEWSPAPER ARCHIVE®

Social Affairs

THE literature of United States and other countries will interest members of the Current Topic club during the season 1935-36. A study of the Colonial period will be taken up at the first meeting Oct 7, when the members will meet with Mrs L. L. Fretwell of 424 South Vine street. A musical program early in the new year will be a departure from the literature course outlined by the program committee. Mrs D W Mahaffey of Morral is president of the club for the new season.

• • •

MRS I A BURGIN Mrs Claude Thomas and Mrs H C Thomas entertained their families and a few friends at dinner yesterday from Cumberland Md were honor guest for the pleasure of Mrs Burgin's sister-in-law Mrs F P Snyder of Philadelphia Pa who visited here last week Mrs Snyder left today for a week's visit in Cleveland and Massillon.

Out of town guests at the dinner were Mr and Mrs Charles M Schoenlaub and daughter Martha Ann of Massillon and Mrs Jennie Gear of Chillicothe.

• • •

Marion Residents Honored at Picnic

Marion residents were among the honored guests at a picnic dinner Sunday at Hiese park in Galion. The occasion celebrated the forty-third wedding anniversary of Mr and Mrs C R McClung which will be July 31 and the eighty-fourth birthday anniversary of Mrs Mary Jane Gregg which was this month. Sharing honors with the Marion guests were Mr and Mrs F E Davis of Galion who were celebrating their twenty-fifth wedding anniversary. The celebrants were presented remembrances. Relatives were present from Marion Galion Bucyrus Mansfield Columbus and Cleveland.

• • •

Junior Pupils Give Recital

Junior piano pupils of Mrs Cecil Davis gave a recital for mothers and friends Saturday afternoon at the Davis home on St James street. The advanced pupils recital will be given later.

The program was as follows: Elizabeth Haberman Frolic of the Frogs by Watson Patricia Moore Fern Waltz by Kern Helen Peterson Primrose Waltz by Martin Hazel Dobbins and Mrs Davis At School a march by Streabbog Marion Burton Watching the Soldiers by Hopkins Maxine Willoughby Valse Bluette by Drigo Elizabeth Haberman and Mrs Davis Minuet in L Flat by Borchernl Marjory Doane A Morning Canter by Kern Mary Queen Cupids Dance by Wenrich Russell Reichardt Circus Parade by De Lancy Hazel Dobbins On Roller Skates by Bristow Patricia Moore and Mrs Davis Country Gardens by Grainger.

Garden flowers decorated the home. Lunch was served in a social hour.

• • •

Mr and Mrs Griffiths Entertain Guests

Mr and Mrs George W Griffiths of 260 Bellevue avenue entertained a group of friends Sunday at their home. The occasion honored the birthday anniversaries of Mr Griffiths Mary Alice Griffiths and Paul Hilton Griffiths and included Mr and Mrs H D Wright of Orlando Fla Mr and Mrs Asa O Griffiths Mr and Mr Sam Clark of Columbus Mr and Mrs Leon Hough of Fort Lauderdale Mr and Mrs George Tippett Elizabeth Marion Shirley and Jean Carson Mr and Mrs Carl Brown Mr and Mrs Robert Hopkins and Mr and Mrs Robert Huston and son Jerry Mary Alice and George Griffiths Mrs Young and Asa O Griffiths are sister and brother of the host.

• • •

F S D Club Plans Outing

Arrangements were made for an outing the week of Aug 12 at Indian lake at a meeting of the F S D club Saturday evening at the home of Mrs Cyril Hew on East Church street. Miss Imogene Metz was an associate hostess. Miss Jean Snyder was complimented with a bridge-luncheon shower in celebration of her birthday anniversary. A potluck supper was served. A guessing box award was won by Miss Anna Mosher. A meeting in two weeks will be at the home of Miss Jane McClure of Uhler avenue.

• • •

Strollers Club Holds Picnic

A picnic and swimming party at Robbins Lake east of Sunbury Sunday was a social feature on the Strollers clubs summer social calendar. Guests included friends of the members. Covers were laid for about 30 at a picnic supper. Arrangements were in charge of John Austin Ivan Schmidt and Billy Watters.

• • •

Entertain Guests at Country Home

Miss Edna Weisseise entertained a few friends Sunday afternoon at her home on the Maulz Owens road. The time was spent socially and with games. Refreshments were served. Guests included Misses Edith Kenny Jane and Helen Weisenel.

• • •

Mrs Virgil Bull Is Club Hostess

Mrs Virgil Bull of North Greenwood street was hostess Thursday afternoon to the Forget Me Not club members and two guests Mrs Herman Zachman and Mrs J Kipp. Mrs Harry Cook and Mrs DeForest Felter won honors for high scores in euchre and Mrs Kipp received a guest award. Mrs Felter also won the lone hand award. A personal shower was given for Mrs Williams. Lunch was served in a social hour. The club will meet Aug 8 with Mrs Harry Cook of Waldo.

• • •

Former Resident Here on Visit

Mrs Janet Raymore of Long Island N Y a former resident of Marion has arrived for a visit with friends here. While here she will be the house guest of Mr and Mrs A W Curtis of Delaware avenue. A number of informal social affairs are being planned for the pleasure of Mrs Raymore during her visit.

• • •

Shower Compliments Mrs Earl Davis

Mrs Earl Davis whose marriage was announced recently was complimented with a surprise miscellaneous shower Friday evening when Miss Lucile Coffey entertained at her home at 181 Elgin court. Five tables were filled for contle awards going to Mrs Clyde Masters. Miss Helen Davis was consoled. The honor guest received her gifts from a table decorated in her wedding colors of pink and white. A luncheon was served at small tables. Pink and white candles centered the table at which the honor guest was seated and guest favors were pink and white candles.

Guests included Mrs Davis Mrs Lawrence McMillen Mrs Harold Coffey Mrs Dwight Corwin Mr William McFarlin Mrs Clyde Masters Misses Violet Price Florence Lee Mildred George Grace Price Helen Davis Hazel Kidd Esther Coffey Luella Coffey Elsie Weber and Marian Wheeler. Misses Martha Ward and Martha Hufford of Sycamore and Miss Inez Stanley of Tiffin.

SHIPS FAVORED OVER PLANES

German Naval Writer Declares Aircraft Will Never Replace Cruisers

By International News Service

Fast pursuit planes and heavy bombers will never blow big battleships out of the water even under modern conditions unless they are powerful auxiliary weapons and nothing but that.

That is how a German naval expert writing in the Berliner Boersenzeitung summarizing the German view in the controversy of battleship versus aerial armada. Since the Boersenzeitung is often used as the mouthpiece of the German war ministry special attention can be paid to the article which they may be considered as giving the official naval viewpoint of Germany at a time when Germany's naval plans are of prime interest in Europe.

The writer who uses the nom de plume Hans Wiking builds up his arguments as follows:

1 Three-quarters of the world's surface consists of water which means that for greater operations on sea the nations must rely on surface craft rather than aircraft unless planes are constructed that can overcome all difficulties in long range operations.

2 The better the airplane the better and stronger will surface ships be protected against air attacks by improved armor and anti aircraft guns. This old rule has been valid as long as wars have been fought.

3 Airplane carriers so-called operating bases of aircraft on the high seas are most vulnerable to enemy attack from both water and land. They are as a matter of fact most beautiful targets for good gunners and are easier to hit than fast moving and low built seacraft.

4 Fast pursuit planes are all right for reconnoitering operations but have no fighting value against cruisers and battleships.

5 Heavy bombers and torpedo bombers have to descend very low to hit their targets and there is every probability that gunfire will bring them down before they do serious damage.

6 Only a naval fleet of superior ships and guns can destroy an other naval fleet.

7 The importance of heavy planes is that they bring heavy weapons into action against an enemy fleet faster than the fleet itself but in major sea actions must necessarily play the role of auxiliary weapon.

8 Airplanes are important for attacks on naval bases and for their defense in which capacity seems to lie most of their future usefulness.

The article concludes by demanding fast and heavy planes for the navy commanded by the naval authorities.

We cannot dispense with planes on the sea the article concludes but neither can we dispense with fine surface ships of high fighting qualities. You may tease the enemy with planes but you will never defeat him altogether."

Considering that Germany has given thorough consideration to the problem of how to give its small navy the greatest power this attitude on aircraft offense is of great significance to naval attaches here.

HOTEL BUSINESS IN OHIO HAS DECLINE

COLUMBUS O July 29—Despite a June decline Ohio hotel business remained substantially above that of a year ago Ohio State university's bureau of business research reported today.

Room receipts in June declined 2 per cent from May food receipts 11 per cent and room occupancy 6 per cent.

CAPE COD FOLK PICTURED IN "LAST SUPPER"

A modernized version of The Last Supper in which 51 residents of Chatham Mass will see themselves as companions of Christ will be unveiled August 3 as a huge mural painting in Chatham's First Congregational Church. Here are some of the figures with the Christ shown as a fisherman alone preaching to the multitude. Others are listening to him. The painting by Mrs Alice Stallknecht Wight shows residents at a church supper of brown bread and beans. (Associated Press Photo)

Married Comrades

BY ADELE GARRISON

Madge Tries To Remove Mary's Fear of Harm from Old Suitor, Jack Leslie

THERE WAS salutary self scorn in Mary's voice as she exclaimed over her long past folly in being attracted by Jack Leslie. But there was a bit of unconscious egotistic self pity also in the words. And what a price I paid.

I told myself grimly tasting the bitter tea of remembrance that it was not Mary who had paid a price for that old folly, she had come out of the affair unscathed and it had brought into her life the adoring lad who was now her husband.

But if she never had permitted herself to be lured into that mad escapade of dancing in the cabaret which featured Jack Leslie Grace Draper could not have had the opportunity to come into our apartment with no person guessing her presence there to compass the devilish purpose which ended in her suicide and confession but which cost Dicky and me many months of estrangement and which gave me the bitterest suffering I ever have known.

Holds No Resentment

Worse than useless however to voice any hint of that thought now. She had been but a child during that period of folly. I never had felt any resentment toward her. I must not let a theatrical phrase upset me now.

I schooled my voice to sympathetic accents. But I also imbued it with firmness as I answered her outburst.

Yes dear it was a terrible experience. But it is over now and you must not dwell on it a second longer than necessary. Tell me the rest of this quickly for there are things I wish you to do.

Began to Loath Him

The request for aid was purely a fictitious one but it served its purpose. Mary's fingers tightened on mine and her voice lost its remulousness.

There isn't much left she said. It wasn't very long before every bit of thrill for me went out of Jack's performance. I found out what he really was and the only emotions I felt for him were fear and loathing in equal proportions. But I could not get away nor could I conceal my aversion to him.

When he found out my changed feeling she went on he was like an insane person. I suppose at the same time he discovered what I hardly suspected myself—that I was becoming very much interested in Noel. Then he began a series of petty annoyances that nearly drove me out of my mind.

And the most nerve racking of all was his constant reiteration of the song he's singing now. It was on his repertoire one of the favorite songs of his public. In the course of an evening he sang it, or snatches from it several times either as part of his regular program or as an encore.

Sang It for Her

'Every time that he sang it he emphasized the words with diabolical cleverness just as he had done when he first sang the song and told me it was for me alone. And when we were off stage he snatched every opportunity for humming the tune so that I could hear it. I simply couldn't get away from him.

The only good thing about it was that Noel never suspected that particular bit of torture Jack was inflicting upon me and I never have told him about it. I really had almost forgotten about it. And here it is again haunting me like a wraith. O! what shall I do?

Her story was over patently and the time had come for measures. I stood up and drew away my hands.

Do you know what call you Mary? I demanded apparent irrelevance.

No what? she asked startled.

A dead game bird replied slowly and with emphasis. Don't you think it's an opportunity for you to accept that?

I felt like a surgeon after an operation when he sees the startled heart. But she needed no second knife. There was a glint of steel in her tortured eyes and she was right.

Yes Auntie Mary said resolutely. What can I do first?

To steel yourself against the sound of that singing voice promptly. Say to yourself over He cannot harm me. He is powerless. He does not know for certain that I am here simply guessing. Then make your preparations for leaving as if Jack Leslie were on another continent and resolve that you never will see again.

She rose to her feet and grasped my arm.

I can feel myself singing she said but before New Hampshire ever knows I must find out whether or not my friend has seen Noel or at least know he may have gone. I must not hurt him terribly. I must get on the telephone at once.

HYSTERICAL WOMEN

ARE you nervous and irritable? Subject to sudden tears and violent outbreaks of temper? These are often symptoms of feminine upsets. Take Lydia E. Pinkham's Tablets. They relieve periodic pain and discomfort. make trying times easier. "I saw your Tablets on display at the drug store, says Mrs Charles C. Dils of Dayton Ohio. They relieved the discomfort. Your druggist sells them too. Small size 25c. Try them next month.

Lydia E. Pinkham's TABLETS

BROOKS

139 West Center St.

Choice Summer Values

FOR MEN— COOL SUMMER SUITS $10 Smart Styles

For WOMEN LOVELY GAY NEW FROCKS $1.95 Big Varieties

On Weekly Payments!

WISE'S

Three Stores

Superior and Prospect Phone 4160 Center and Reed—Main Store Phones 4236-616 Center and Jefferson at Store Only

Potatoes No 1 Large New Potatoes Home Grown pk. 19c

Our Bakery A fine cake feature Two Size 19c - 35c

BUNS — Special Dough fluffs, well baked doz 10c

APPLES— 8 lb 25c

BULK COFFEE—The wonderful quality Fresh roasted lb 19c

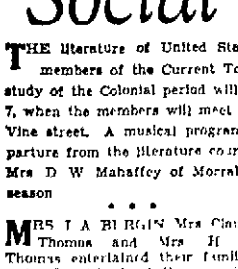

"It's Cool Here"

Avocado Oil Croquignole Permanent $1.50

Complete

SPECIAL!

15c Finger Waves Completely Dried

Ask about our other waves priced from 75c to $10.00

MARTHA'S PERMANENT WAVE SHOP

406 Uhler Phillips Bldg Phone 5103 Open every evening

"Exclusive But Not Expensive"

CLEARANCE SALE!

All White WAFFLE COATS and LINEN COATS

$1.95

Smartly Tailored

Sizes 16 to 42

MANUFACTURER'S OUTLET STORE

127 W Center St.

1st Door West of Western Union

A. C. Thompson

GROCERY and MARKET

161 N Main St Phone 4166

We Deliver Open Evenings

No 1 New Potatoes 25c pk, 95c bu, $1.55 100-lb bag

Gilt Edge or Starlight Flour 75c sack

Fancy Elberta Peaches 5 lbs for 25c

Pure Cider Vinegar gal	25c
Premier Coffee lb	29c
Pink Salmon 2 cans	25c
Fancy Rice 4 lbs	25c
Prunes 3 lbs	25c

NOTICE TO BIDDERS

Sealed bids will be received by the City Board of Control at its office in the City Building until twelve o'clock noon on the 3rd day of September 1935 for the lease of the tract of land known as the Marion Ice Plant and the buying of the gas engine from the City of Marion Ohio for a period of one or two years.

Each bid must be accompanied by a certified check in the sum of $500 as a guarantee that if an bid is accepted a contract will be entered into and its performance properly carried out.

Prospective bidders may obtain copies of specifications applying at the office of the Clerk of Board of Control in the City Hall. The Board of Control reserves the right to reject any or all bids.

C. B. MERCER
Director of Public Service
J. V. RALH
Clerk of Board of Control

Daily Pattern for Home Use

BY ANNE ADAMS

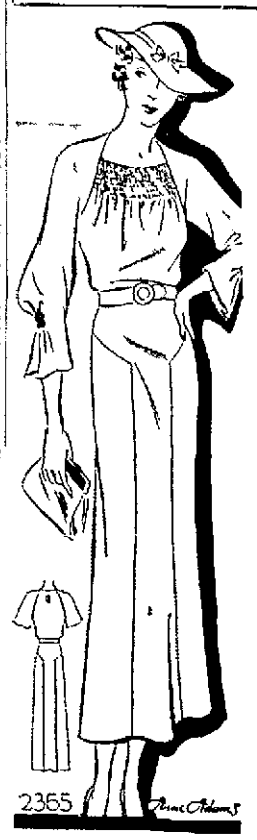

PATTERN 2365

AUTUMN FROCK MAKES SHIRRED YOKE RAGLAN SLEEVES FALL INTO LINE

Let a word to the wise be sufficient to convince you that you should not wait until Fall to begin this many purpose afternoon frock which has a number of easy to make features and is slenderizing as well. Know that a shirred yoke with a handmade look is a Fashion First for Fall and isn't it decorative placed there between those softly gathered raglan sleeves? Choose the shorter sleeve if you like. If you've been planning to own a satin dress this Fall pattern 2365 is the very one you'll need although you'll adore it equally well made up in one of the new crepes.

Pattern 2365 is available in sizes 14 16 18 20 32 34 36 38 40 and 42. Size 16 takes 3 yards 39 inch fabric. Illustrated step by step sewing instructions included.

Send fifteen cents (15c) in coins or stamps (coins preferred) for this fine Anne Adams pattern. Write plainly name address and style number. Be sure to state size.

Anne Adams summer pattern book should be in every home. It's four fascinating pages are full of Fashion Facts every woman wants to know. Everyone problem is solved the Bride with Trousseau Troubles the Mat on page with Weights Problems the much dated Deb Time Tots at play Vacation Planners Consult Pa fashion pages for a smarter wardrobe. Read its absorbing special articles for a smart set point of view. Send for your copy today. Price of book fifteen cents. Book and pattern together two cents.

Address orders to Marion Star Pattern Department 243 West 17th St. New York, N. Y.

Personal Mention

Mr and Mrs T K Bell of Greenville Pa and Mr and Mrs Ed Smith of Sharon Pa were week end guests at the home of Mr and Mrs Bert Dunkum of 223 Bellevue avenue.

• • •

G W Robertson returned Saturday from Cumberland Md where he has been residing with his son Willis G Robertson and family for more than a year. He was accompanied here by Mr and Mrs Robertson and their four children, who were week end guests of Mr and Mrs Walter Baldauf of Mary street.

• • •

Frank Dodge of New Orleans La was a guest Sunday at the home of his cousins Mr and Mrs Frank Ranzenberger of the Richland pike enroute to Minneapolis.

• • •

Mr and Mrs W D Street and son Harry and grandson John Raymer of 744 Lafayette street returned Saturday from a week's fishing trip to Hicks Lake Mich.

• • •

Mrs J W Stone of Wilson avenue returned Saturday from a three weeks visit with her daughter, Mrs Dorothy Boyd at Akron.

• • •

Dr and Mrs Willard Bull and children Beulah Rae and Robert of 108 West Church street left today for a weeks fishing trip in northern Michigan.

• • •

Mrs A R Tennis of Belmont street and Miss Helen Sneeringer of North State street left today for a five weeks trip to Los Angeles Calif, where they will visit the former's brother Lawrence Foreman formerly of Marion. They will attend the exposition at San Diego and visit other points of interest on the coast.

• • •

Mr and Mrs Ed Loveless Miss Mildred Loveless and Mr and Mrs Herbert Johannsen of LaPorte City Ia were guests Sunday at the home of Mr and Mrs E H Williams of 148 West Walnut street. Mr Loveless is a nephew of Mr Williams. The group has been on a sight seeing trip through the northern states and to Niagara Falls. They will visit in Bellefontaine before returning home.

• • •

Mr and Mrs Carl F LaMarche and family of South Main street will leave Friday on a boat cruise that will take them to Lake Champlain. They expect to be gone a month.

MEET the WIFE

MRS NORMAN THOMAS

IN SOCIALIST party meetings words often are heated discussion over Marxian theories frequent but there is always one calm person Mrs Norman Thomas wife of the national party leader who was born in Marion the son of a Presbyterian minister and who was graduated from Marion High schools in 1901. Probably she will be in a far corner knitting away on a sweater for one of her children but she misses nothing. She follows events keenly seldom speaks out. Before the World war Mrs Thomas helped organize New York City's first clinic for treatment of tuberculars engaged in this work she met Thomas then a Presbyterian minister. Joined the Socialist party with him when the war came actively engaged in the Socialist movement has been with her husband in all his campaigns. Supervises a large household at her home in Cold Spring Harbor Long Island raises cocker spaniels many blue ribbon winners. She does it to make money to help support the family and does.

CATHOLIC WOMEN'S GROUP INITIATES 31

Supreme President Here for Ladies of Columbia Ceremony at Hotel.

A class of 31 candidates was obligated by Mrs Constance Girardot of Toledo supreme president of the Catholic Ladies of Columbia at a meeting of Marion council yesterday at Hotel Harding. The initiatory work was preceded by a dinner at which covers were laid for about 60.

Talks were given by Rev Father William J Spickerman pastor of St Mary Catholic church, Rev Father Edward H Summe assistant pastor Mrs Girardot and Mrs Emma Durkin of Newark a member of the supreme board of trustees. During the dinner Anthony Cutarelli sang a group of numbers accompanied at the piano by Miss Marie Cutarelli.

Arrangements for the meeting were in charge of a committee headed by Mrs J P McAndrew.

Family Reunions

CASE

PROSPECT—The annual reunion of the Case family was held Sunday at the home of [illegible] The following officers were elected: President Mrs [illegible] Edna Lodge Secretary Treasurer Mrs F P Wagner [illegible]

COLLINER

Mrs Cecil [illegible] chairman of the [illegible] to take charge [illegible] Mr and Mrs Dewey [illegible] Mrs R Hood [illegible] Mrs Cecil [illegible] Mrs Gerald [illegible] Mrs Fred [illegible] Mrs Ralph [illegible] Mrs Carl [illegible] Mrs Ralph [illegible] Mrs Ralph [illegible] Mrs Ralph

Associate Editors
MRS. LOUISE DIXON
MRS. RUTH CAMPBELL
MRS. BERTHA M. HARRIS
MRS. FIONA R. CRABTREE
MRS. EDNA M. FERGUSON

MODERN·HOME·NEWS

Conducted for this newspaper in the interest of its women readers by recognized authorities on all phases of home making

Edited by—FLORENCE BROBECK

Associate Editors
MRS. NANCY ROWE
MRS. GEORGE THURN
MRS. EMILY M. LAUTZ
MRS. J. WATSON SHOCKLEY
MRS. KATHARINE BALDRIDGE

Mrs. Thurn Eases Work of Summer Entertaining

...to have all summer will be with too much ... menu ... chicken ... to ... kitchen ... nothing to ... menu by ... dishes ... when ... month ... pe... sem... ...ma... ...easy pe...

Teas

Iced Tea
...cients
...wiches
...sherbet

Iced Tea Iced Coffee
Rolled Sandwiches Fed With Anchovy Butter
Chopped Hard Cooked Egg and Cress Sandwiches
Banana Mousse
Coconut Kisses

Picnic Menu.

Sandwiches of Good Size filled with
Salmon Salad Grated Cheese and Chili Sauce Sliced Cold Meat Mustard
Chicken Salad Pickles
Vacuum Bottle Hot Coffee
Cup Cakes Cookies

Porch Suppers

Honey Dew Melon
Sliced Cold Roast Chicken
American Cheese
Swiss Cheese Cold Meat Loaf
Cold Slaw
Split, Buttered Rolls
Raspberry Parfait Cookies
Hot or Iced Coffee

* * *

Iced Tomato Juice
Shrimp and Lobster Salad
Crackers
Small Bread and Butter Sandwiche
Pickles and Relishes
Fresh Fruits Sherbet Cup Cakes
Hot or Iced Coffee

* * *

Salmon Salad Sandwiches

One cup canned salmon freed of skin and bones one teaspoon capers one tablespoon chopped gherkins one tablespoon minced green olives one tablespoon minced parsley one teaspoon lemon juice Flake the salmon and combine with the rest of the ingredients using just enough mayonnaise to moisten Have chilled Serve on any kind of bread or toast

* * *

Grapejuice Highballs

Have one cup of iced grapejuice for each serving Fill tall glasses one-third full of pineapple ice or sherbet pour in iced grape juice to almost the top Serve at once

* * *

Shrimp and Lobster Salad

If canned shrimps are used wash in cold water and carefully remove the dark vein in each then use again drain and cover with a little French dressing Let chill in the refrigerator If fresh shrimps are used boil let cool pull off shells and clean and prepare as above If the lobsters are boiled plunge into boiling water and boil as the shells are bright red let cool Crack shells remove white meat from claws and body of the lobster cut meat into pieces about an inch square Dress with French dressing and let chill in refrigerator

Canned lobster is simply broken into pieces and prepared with the French dressing When ready to combine in the salad bowl line a bowl with crisp curly lettuce leaves Mix the shrimp and lobster together with a very little mayonnaise Arrange in the lined salad bowl Garnish with slices of hard cooked egg and sprinkle with capers

* * *

Raspberry Parfait

Fill parfait glasses one third full of vanilla ice cream Add a tablespoon of cooked or fresh red raspberries Add a spoon of whipped cream then fill up with ice cream Leave space at the top for a generous garnish of berries

Mrs George Thurn

A LUNCHEON EASILY DUPLICATED

Fill that lovely glass bowl with sweet peas lay out your prettiest luncheon cloth and invite a few friends in for luncheon Then give them a simple menu for a summer day creamed chicken and mushrooms in the little casserole crisp potato chips broiled peaches arranged on a lettuce leaf with a dab of tart jelly And at the right there are three black olives as garnish A cold drink either fruit juices tea iced chocolate or coffee a dessert from the refrigerator such as refrigerator cake or a strawberry mousse will ginger bread complete the menu

GREEN CAMP CLUB TO GO ON PICNIC

Group Will Assemble At Crystal Lake Park

Special to The Star.

GREEN CAMP July 29—Mrs Grace Weyrich was hostess to the Wide Awake 4-H Club Thursday afternoon

Plans for a picnic tomorrow at Crystal Lake park 12th of March were made

* * *

The Baptist Missionary society met Thursday afternoon in the church basement Mrs Nora Johnston Mrs Edith Welsh and Mrs Grace Patterson entertained Mrs Welsh had charge of the program the topic being Mission Work in the Orient Mrs H E Berry had charge of devotionals Readings Work in India was given by Miss Mary Wolfinger and Mrs Nina Weston

Plans were completed to entertain the Prospect Baptist Missionary society Aug 15 The World Wide guild of the Green Camp church will have charge of the program Committees for that day are to be Mrs Rex Van Court Mrs Mildred Johnston Mrs H F Brey and Mrs Ruth Wolfinger and for Mrs Nina Weston Mary Wolfinger and Mrs Iva Northrup

Your Health

BY DR. R. R. COFFLAND

Summer Foods

At this time of the year it is not uncommon to read of severe outbreaks of food poisoning In most instances the cause of trouble can be traced to carelessness in the handling of food substances Faulty refrigeration and exposure of foods to flies insects dust and germs during the summer months are common causes for such disturbances

Much advertising has called attention to the improved methods of preservation of food In spite of this care cases still exists and until everyone is aware of this danger and how to prevent it outbreaks of food poisoning will continue to occur Bear in mind that food poisoning only occurs when contaminated or spoiled foods are consumed

Botulism a serious form of food poisoning is caused by a germ called bacillus botulinus When certain foods such as vegetables ripe olives string beans asparagus corn apricots meats and fruits are improperly preserved the germs of botulism may contaminate them Every housewife should be familiar with this danger and most of them are In canning foods it is absolutely essential that to sterilize the preserve jars and then to make sure the canning process is performed properly

During hot weather foodstuffs must be kept in a cool spot and protected from flies and insects This is especially important if they are to be used in canning

Do not be misled by the belief that short time boiling of foodstuffs before canning is sufficient protection against infection If the food has been contaminated botulin boiling it is probable that the ordinary home methods of canning will not destroy all the germs This is especially true of the germ of botulism

As a rule the victim of botulism complains of intestinal discomfort within twenty four to thirty six hours after eating the contaminated food He has nausea vomiting weakness and prostration In many cases there is some disturbance in the sight

Within a short time the patient complains of a dry and uncomfortable feeling in the throat This may become so severe as to prevent the drinking of fluids It is indeed an alarming symptom In a bad case it is necessary to remove the patient to a hospital where he can be assured of receiving the very best care and modern methods of dealing with the complications of the attack

Let me warn you against careless handling of foodstuffs during the summer months and above all to impress upon you the importance of rigid rules and regulations in all home canning If foods are to be preserved for future use it is imperative that they be thoroughly prepared boiled and placed in previously boiled air tight containers

Answers to Health Queries

D M Q—I have had a terrible headache for two years What would you advise?

A—This is probably a trouble known as migrain and may be traced to a number of different causes For full particulars restate your question and send a stamped self addressed envelope

LRM Q—For the last year I have been using —— on my hair Will this prove harmful?

A—It is unwise to say that hair dye

Miss T R Q—What would cause a dry rasping and tightening feeling in the throat? This has persisted for some time but is always worse in the winter

A—This may be due to a catarrhal condition For full particulars send a self addressed stamped envelope and repeat your question

Mother Q—My children seem very irritable and limpy They also seem to lose appetite What would you advise?

A Make sure there is no tendency to worms For further particulars send a self addressed stamped envelope and repeat your question

Copyright 1929 N E A Inc

SOME RECIPES FOR DELICIOUS ICINGS

Current Jelly Icing

One half cup red currant or other preserved jelly one egg white fourth cup granulated sugar Set cup in pan of hot water Add egg white unbeaten two tablespoons cold water one eighth teaspoon salt

Mix jelly sugar and water and cook in water at boiling point over low heat until it forms a soft ball in cold water 236 degrees F Remove add egg white Beat until thick enough to spread

Cocoa Chocolate Filling

One cup sugar five tablespoons cocoa one tablespoon butter three tablespoons cornstarch one and one half cups hot water half cup milk one teaspoon vanilla

Mix sugar and cornstarch Add water and cook until clear Mix the cocoa with a little milk boil with rest of milk and add into first mixture Add butter and continue cooking until smooth Add vanilla and beat until right consistency to spread

Lemon Cream Filling

Three tablespoons cornstarch one cup sugar three fourths cup water one fourth cup lemon juice two egg yolks two tablespoons butter grated rind of one lemon

Mix cornstarch and sugar except two tablespoons sugar in top of double boiler Add water slowly and cook over hot water until thick stirring to prevent lumping Add lemon juice Add egg yolks mixed with the two tablespoons sugar cook three minutes longer and set until smooth Add butter and grated lemon rind Nut and Fruit Filling and Frosting

One and one half cups granulated sugar one half cup water three egg whites beaten one third cup raisins chopped one half cup shredded cocoanut one third cup of pineapple one half teaspoon vanilla extract

Boil sugar with water until syrup spins a thread at 238 degrees F Add slowly to egg whites beating continually until cool Add raisins pineapple figs and vanilla spread between layers and on top and sides of cake

Coconut Marshmallow

One and one half cups granulated sugar one half cup water twelve marshmallows whites of two eggs two teaspoons lemon juice one and one half cups fresh grated cocoanut

Boil sugar and water at 238 degrees F until syrup spins a thread Add marshmallows cut into very small pieces but do not add into syrup Pour very slowly into stiffly beaten whites of eggs and beat until smooth Add lemon juice Spread between layers Sprinkle with cocoanut and small pieces of marshmallows Cover top and sides of cake with frosting and make thick with cocoanut and finish top with pieces of marshmallows

The Marry-Go-Round

BY HELEN ROWLAND

BUSINESS GIRLS AS WIVES

Stupid girls are as rare in the business world and as hard to find as five-leaf clovers Most of the dumb ones have given up the struggle and promised to become some man's helpmate before getting well started

One reason why the most brilliant and intelligent girls are often the slowest to marry is because men always have confused presence of mind with absence of beauty and presence of character with absence of charm

There is something about stupidity especially when accompanied by youth or beauty or sweetness which convinces a man that he has found a prize specimen woman It is not until a few months or years after the honeymoon that he discovers that the reason his darling agrees with everything he says is because she doesn't understand what he is talking about Then he either goes into the silence or starts looking around for a little mental companionship on the side

* * *

Another reason why the brightest girls sometimes are left longest among the unplucked flowers is because while a girl with a few working brain-cells is concentrating on her job her less ambitious sister is concentrating on the husband hunt. The former sticks to her desk until her day's work is finished while the latter permits nothing to interfere with her dates or her beauty sleep Her idea of success in business is to find some man who will take her out of it.

When I marry declares a wise young bachelor I hope that I shall find a girl who has made good at a job or a profession I know that Hitler and Mussolini would be pretty horrified at that. And I know also that business success sometimes makes a girl independent and hard to please

But I want to be sure that I am getting a life companion who speaks my own language and can understand words of more than two syllables and above all who knows how hard it is to make a dollar

Besides I figure that any girl who has made good at an office job and managed to please a few bosses ought to be able to make good at running a house and pleasing one poor lone man

* * *

Moreover a girl with brains enough to succeed in business will usually concentrate on making a success of marriage She has been around men when they were not on dress parade and known what they are like when they have left their manners at home with their dinner-coats And she is not likely to expect to draw an angel in the marriage lottery

Most marital love dies of boredom because the average man insists on confusing stupidity with sweetness and dullness with a good disposition But women don't come that way They can be just as trying just as bossy and just as greedy or argumentative—or just as sweet and fat-minded and unselfish—with or without intelligence But the one with brains won't bore you

Copyright 1929 by B M Inc

Stranger— How old is your little baby brother?

Little Girl— He's this year's model —(Troy Times Record)

READY MADE WIFE

BY CORALIE STANTON

(Copyright, 1929, Coralie Stanton)

SYNOPSIS

Laurie and Rex Moore live side by side Laurie is married to a man she does not love Rex is a confirmed bachelor or innocent if you like Love is a danger to them both Rex has left for the country to prepare to fly the Pacific Laurie continues to work for Mark Albery But she has given him a hint that perhaps some day she will be divorced And Albery has already told Laurie that he loves her

CHAPTER THIRTY FOUR

Safe Offer

"LAURIE" said Albery and a wave of heat came into his voice from the flame of desire that was consuming him You know I love you Don't pretend I am glad I can't tell you how glad I am You must break with him at once What's the good of waiting? Let him get on with his job I'll still be behind him for your sake But you mustn't work any more You must let me look after you

Oh thank you Mr Albery she faltered But I would much rather work I love my work I should hate to have nothing to do

You will have everything to do—what all women love to do especially when they are loved by a man as I love you You shall have everything in the world all the pretty clothes and jewels you want We will travel You shall have a villa in the South an apartment in Paris or Rome—where you like Whatever you want will be my joy to give you

She gazed at him in speechless amazement

Mr Albery are you asking me to marry you?

He gave her a look that baffled her It was so full of some suggestion that she could not grasp

My dear girl I'm not a marrying man But I will give you a position in which you will be honored and respected by everyone you meet

She gave a cry and sprang from her chair Before he could stop her she was at the door She clung to the handle and flung swift withering words at him her eyes blazing

How dare you insult me like that? I won't stay here another minute I'm going and I'm never coming back I'll never set foot in this building again

Her passion of outraged fury was exhausted She opened the door with difficulty white to the lips and went out of the room leaving Albery staring after her with uncomprehending but baffled and cruel and merciless eyes

* * *

But the next day about 5 o'clock in the afternoon Albery's car purred up to the little timbledown house in Westminster where Rex's secretary lived

It happened that the old and rheumatic landlady was standing at the open door having just parted from a visitor

Is Miss Rex Moore at home? Albery began a regular gentleman and a grand car and knowing that Miss Moore had lately been mixed up with all sorts of people the landlady received him upstairs

Right at the top sir You'll find Miss Moore I'm afraid it's a bit of a climb

So it was that Albery came upon Laurie unexpected and announced, when, after knocking at the first door he found her in her pretty simple flowery sitting room

He saw that she had a letter in her hand and that she had been crying She must have been crying a great deal for her soft blue eyes were washed out and they looked through red rims at him with an expression of violent revolt

Please forgive me he said in his smoothest voice regarding her with eloquent eyes filled with contrition Your landlady told me to come up

Laurie stood with her back to her quaint old dormer window on the ledge of which flourished geraniums and cherry pie She was a figure of icy dignity and looked extraordinarily young

I don't know why you should want to see me Mr Albery Laurie said I have nothing to say

But I have something to say he retorted And it will be worth your while to listen to me I am very sorry about yesterday I was clumsy and stupid and I don't wonder I offended you It was altogether a mistake But now I want to talk to you about Rex Moore

There was no disturbing note in his voice It was almost business like It was certainly deeply respectful and very friendly

* * *

The mention of Rex Moore's name decided Laurie

What have you to say Mr Albery? she asked coldly And in what way do you mean that the unpardonable things you said to me yesterday were a mistake?

I misjudged you For you to understand me I must explain that I know you are not married to Rex Moore

Her knees gave way and she sank into a chair

You know—that? How?

A young blackmailing journalist came and told me He had been making inquiries out in Australia and there was no record of a marriage between you I saw at once that he had some grudge against Moore I bought him off because I didn't want any gossip about Moore but I paid him to make more inquiries You are not married to Rex Moore are you? Unless of course you've remarried him since he came back

She shook her head She couldn't speak

So you see there was a slight excuse for me Laurie as you had been living with Rex Moore as his wife without being married to him—

She gave a cry

What do you mean? you knew this and you never said a word to either of us Who do you think?

My dear girl what is there to think? I suppose you had been fond of each other in Australia and when you thought he was dead you passed yourself off as his widow And when he came back—as you were very glad to see him again and carried on

You are all wrong Laurie cried almost choking with indignation I will tell you the truth—not because of myself or that I care what you think of me but because he had nothing to do with it at all He did not know me in Australia I never met eyes on him until he came back from America the other day

Mark Albery makes, tomorrow, a terrible threat.

Today

...ies for ...als for energy

ROECKER'S Home Science AND BAMBY BREAD

ASK YOUR GROCER

BUEHLER BROTHERS, Inc

119 N MAIN ST TUESDAY'S BARGAINS PHONE 4150

MR FARMER OPEN AT 8:00 A M

QUALITY BEEF CHUCK Roast lb. 15c

BEEF SHORT RIBS lb 12½c. VEAL STEW, lb 11c

TENDER BEST QUALITY ROUND Steak lb. 21c

CREAM CHEESE lb 15½c BAKED VEAL LOAF 21c lb

SPECIAL CUT T BONE Steaks lb. 25c

LARGE NATIVE VEAL FRANKS CHOPS Lb 15c

Kroger's

16oz

Dairy Feed 100-lb Bag $1.39

Clean Quick Soap Chips 5 lb pkg. 29c

Sunbrite Cleanser 6 cans 25c

HEINZ Ketchup 2 Large Bottles 39c

FRESH QUALITY MEATS

Genuine FILLET HADDOCK 2 lbs. 25c

Lean Shoulder PORK STEAKS lb 28c

Sliced BEEF LIVER, Lb 23c

SPICED HAM lb 39c

CREAM CHEESE Lb 20c Fresh and tasty

Armour's Star Sliced COMMEAL Mush 2 cans 25c

LEAN Armour's Star Bacon Sugar Cured Squares lb. 25c

Sweet Potatoes New Crop Alabama Yams Thern Candied 6 lbs. 19c

TOMATOES 15c

CABBAGE 5 lbs 10c Large solid heads

ORANGES 29c

LEMONS Doz. 43c 300 Size Sunkist

CALIFORNIA ICEBERG LETTUCE

Green Beans 2 lb. 13c

USED TIRES 50c UP Malo Bros.

DAISY FLY KILLER 15c

Adjustable Screens, 18x40 50c

Wash Boards 39c

46 in Table Oil Cloth, yd 25c

Matting Rugs, 9x12 $2.50

3 doz Can Rubbers 10c

One Burner Ovens 69c

Jelly Glasses Doz 15c and 25c

4 Fly Ribbons .8c

RACKET STORE

B J SNOW Prop.

Phone 5225. 123 S. Main St.

Large can Pork and Beans 10c

FIG BARS 2 lbs 25c

2 packages Silver Dust 29c TOWELETTES

Makes Delicious Ready Mix for Ice Cream 1 kg Free 20c

Complete line of Canning Supplies

Tall and Squat Jelly Glasses

ZACHMAN'S

215—PHONE—215

MEATS

TUESDAY SPECIALS

Fresh Hamburg, lb 13c

Sliced Liver, lb 15c

Meaty Beef Boil, lb 12½c

Mr Farmer—Plenty of Choice Meats For Threshers Reasonable Prices

Meaty Pork Neck Ribs, lb 9c

Extra Special Beef Steak lb 18c

Sugar Cured Bacon lb 25c

OHIO MARKETS

142 W. Center St.

TRADE MARK SERV-U-WEL

Get Your CANNING ITEMS From Your Serv-U-Wel Dealer

JAR RINGS | CERO
MASON JARS | PEN JEL
SEALING WAX | SURE JEL
JELLY GLASSES | PARAFINE

Sugar Pure Cane 25 Pound Sack $1.38

Potatoes White Cobblers peck 25c

8 O'clock Coffee 3 lb bag 39c

1 lb.—14c

Circle Steak each 4c

THE GREAT ATLANTIC & PACIFIC TEA CO

MEAT MARKET—130 W CENTER ST

This Week's SPECIAL!

10 Gallon Galvanized GARBAGE CANS

Excellent Quality!

A REAL VALUE!

69c ea.

H. O. CRAWBAUGH HARDWARE

113 N Main St.

GUARANTEED PAINT and VARNISH

116 N HIGH ST

LEFFLER'S

AROUND THE CLOCK ON THE RADIO

Where There Is No Outstanding Feature

MONDAY (Night)

WLW 700—425 M NBC Features	WABC 860K—348.6 M CBS Features	WAIU 640K
[illegible]	Buck Rogers Bobby Benson Music Box Lopez Orch	Jerry Sear Ph [illegible] Jim Lawrence
[illegible] Andy Trash Girl Newhall ang Paradise	Variety Show Pat Chas Mel Dawes Drake Carter	Spectator Parties Wm Fox Kyrna
[illegible] Lombard Pd Variety	[illegible]	Daisy Bo [illegible] His Orch
strels es	The Witch Hour Hanley Band Stevens	Bob Beatty W [illegible] Orch
[illegible] Wayne King Lilac Time Tenor		Ba [illegible] Fra Mar O
[illegible] Room [illegible] Anner Noble Or	Lyman Orch Bergere Orch	[illegible] off
[illegible] Hall's Orch	Ben Bock Or Master's Orch	

TUESDAY (day)

WLW	WABC	WAIU
[illegible] Period Period	Singers Musical	Musical Clock
[illegible] Stations [illegible] Family	Variety Show	Beatty Bros Stuart Orch
[illegible] Instrumentals	Quintuple Hutton Orch	Ruth & M [illegible]
Heymooners Navarro Band	Captivators Willis Time	Morr Woods Spencer
[illegible] Song Hams	Experience Mary Martin	Mont Mee [illegible] Wm C H
[illegible] der Orch Farm Hour	Piano Duo Davis Gypsum	Farm Bureau Spectator
Farm Hour Burchell Orch	French Princess Pendinys	Beauty Bros Sons Time
H Sweet Home Ma Perkins	Harmony Trio Dictator	Variety Pianologue
Betty & Bob News Notes	Musicale Science Talk	Bulletin Board Betty Terry
String Quartet Singin' Lady	Merry Makers J Armstrong	Kath Mc Ight Betty Bros

TUESDAY (Night)

WLW	WABC	WAIU
Mrs Alcott Hymns Armstrong Lowell Thomas	Buck Rogers Bunkhouse Serenade Russian Orch	Dance Band Ray Taylor Dr Cr We York Orch
Amos & Andy Old Pals Girl Bob Newhall Bob Nolan	Variety Show Novelties Singin Sam Books Carter	Spectator Ramblers Wimpy Harms
[illegible] rime Clues Edgar Guest	Dan Kelly Drama	Daley Bros World's Music Bud Miller
[illegible] N T G Show Eddie Duchin	Lud Gluskin Warings Orch Stoop & Budd	Quartette Woods Orch Brandy Orch
Beauty Box [illegible] & Sullivan Orchestra Jolanette	Jerry Cooper Prima Orch	Buddy Rogers Orchestra Miller Orch
News Room Lum n Abner Horsey Orch	Hoff's Orch Ted Florito	Sign off
Baird Orch F [illegible] chell's Or Roval York Or	Seattle Symph Hoist Orch	

Moores & Ross Co. Drivers Awarded Safety Plaque

200,000 Miles Covered Without Single Accident

Firm With Branch in Marion Emphasizes Careful and Safe Operating of Trucks

Nearly 200,000 miles without an accident

That's the record of the 20 drivers of the local branch of Moores & Ross Inc during 1934 For that record Moores & Ross Inc has presented to their local branch a bronze plaque in commemoration for this notable achievement in safe driving during 1934

The presentation to the local branch was made in accordance with the company's Safe Drivers Award system established Jan 1 1933 In the normal course of their business they are confronted with many problems that must be solved to maintain a high standard of efficiency in their service None of these problems are of relatively greater importance or more perplexing than those presented by accidents of a character that may *cause injuries to the members of* their personnel or the public.

In attempting to solve this particular problem the Safe Drivers Award system was established the primary object of which is to recognize outstanding individual or group performance in relation to the safe driving care and maintenance of company vehicles

The procedure for making awards is as follows Each driver is issued a Safe Drivers certificate in quarterly periods of each year Each new certificate specifies the cumulative period of three months or more without a preventable accident Any driver involved in an accident which could have been prevented by reasonable precautionary measures on his part has his certificate taken from him

A driver who has operated a vehicle for 12 consecutive months without a preventable accident is presented a sterling silver lapel emblem A silver lapel emblem with *two stars is presented to each driver* who completes a two consecutive year period without a preventable accident A gold lapel emblem is presented for three consecutive years safe driving A group award is also made to each branch of Moores & Ross Inc attaining the best safety record for a 12 month period

It is a notable fact that none of the drivers for the local branch of Moores & Ross has ever had his Safe Drivers certificate taken from him since the system was established Some of the drivers have silver lapel emblems for one year and some have the award for two consecutive years safe driving

The local branch operates a fleet *of 34 trucks traveling nearly 200,* 000 miles yearly and the record they have attained for safe driving is certainly an achievement of great importance and of which they are very proud

LOS ANGELES POLICE GET 47 NEW BUICKS

Dependable Service of Radio Fleet Creates Record, Dealer Says

FLINT Mich July 29—The result of more than 20 million miles *experience with Buicks in the most* demanding service the Los Angeles police department has increased its large Buick fleet by 47 1935 models W F Hufstader general sales manager of the Buick Motor Co announced today

Seven of these new cars sold by the Howard Automobile Co of Los Angeles are Model 67 S for use of the police department's executive staff while the remaining 40 Model 47 carry on the work of retiring Buicks in the radio division

The record of Buick in the Los Angeles police department is outstanding Mr Hufstader said The police archives reveal thrilling chases sensational captures battles with floods races with death and swift response in the protection of life and property over a city area of 440 square miles In the department statistic sare written the records of *high mileage* low operation costs and uninterrupted 24 hour service month after month

The final Buicks were purchased by the department in 1933 The original order for three cars given to fleet proportions as time passed and Buick performance and dependability established the desirability of *this make In the spring* of 1931 41 Buicks were purchased from the Howard organization to inaugurate the department's radio patrol Later this number was increased to 50. Within 24 months after the beginning of the radio activities the fleet had covered 6 142 477 miles and answered 202 400 broadcasted calls in an average of *two minutes and 40 seconds*

The cars were placed immediately in unbroken 24 hour service being driven by three shifts of officers the same gruelling schedule that was followed by the succeeding fleet of 53 Buicks that took over the work The latter cars which in turn are being succeeded by the new Buicks have piled up approximately six million miles with some of the individual cars having a record of more than 140 000 miles

An exceptionally low cost per mile is shown by the police records

These are as low as one and three tenths cents per mile over a distance of 139 000 miles The highest cost according to the department *tabulations was two and one tenth* cents per mile for a car totalling 59 951 miles of service

The totals of the radio fleets added to that of the numerous other Buicks in long service in the department bring the whole distance well over the twenty million mark

MOORES & ROSS FLEET AND PLAQUE

Photo by D Hughes

Shown above are the plant personnel and a few of the delivery trucks of Moores & Ross Inc located at 142 Olney Avenue Pictured in the inset is the Bronze Plaque awarded to the local branch for safe driving during 1934.

Little Bazaar Offers Sale of Men's Supplies

Wide Variety of Essentials for Shavers Being Sold at Low Prices

The Little Bazaar located at 146 North Main street is now having a mid summer sale on mens shaving supplies tooth paste and hair tonic The values now being offered should be given consideration by every man

Mr Tate the proprietor believes he has the best values in razor blades in Marion Blades for Gem Ever ready and Gillette type razors can be purchased for 10c per package or four packages for 30c Each package contains four blades A 10c Styptic pencil is given free with the purchase of four packages Blades for Auto Strop razors are selling at 15c per package or two packages for 25 cents As a special introductory offer only for a new blade he is now selling Mr Tate will sell them for one cent each The blades come in a package of six blades for six cents.

Shavers who use cream instead of soap should not miss the special price on shaving cream during this sale A bay rum cream that is soothing and soothing to the face and which it used no after shaving lotion needed You can purchase a large tube of this excellent cream that is a regular 35 cent value for the low price of only 19 cents

If you have never tried H R H hair tonic you should take this opportunity to buy a bottle while it is being offered at the low price of 25 cents The regular price of H R H hair tonic is 60 cents

Mr Tate also is selling for 25 cents Elite Vegetal a regular 60 cent value after shave lotion This lotion will satisfy any shaver because of its soothing action and pleasing odor D D D a milk of magnesia tooth paste a giant size of which regularly sells at 35 cents is being offered at only 15 cents during this sale

Mr Tate also states that he gives a money back guarantee with everything he sells Readers should take advantage of this mid summer sale and save themselves money

Studio Provides Artistry in All Photo Services

Dale Hughes at Bauer Shop Provides Distinctive Pictures.

Many are acquainted with the Bauer Studio located at 126½ South Main street and now being operated by Dale Hughes Here a most complete line of cameras, kodaks in many styles and amateur photographer supplies are kept in stock as well as all types of films and supplies for all makes of cameras

Amateur work is of special interest to Mr Hughes He never misses a chance to be of personal service to those films for him to keep His years of experience make it possible for him to give advice which if followed will make snapshots or more difficult indoor exposures result in excellent pictures To this one more advance in photography his skill is especially appreciated

Commercial work makes up a big portion of the photographs made by Mr Hughes Photographs that seem impossible are turned out perfectly This is possible due to the fine and extensive equipment kept by Mr Hughes.

Besides commercial photography, Mr Hughes specializes in portraits of both adults and babies He was chosen by the American Legion auxiliary to take all pictures of the babies entered in their baby festival he recently and anyone who saw those pictures will testify to their excellence

In taking a picture Mr Hughes always strives to make more than just a good picture he strives to make a picture that is both good and yet just a little different than the ordinary type of a good picture An evidence of this fact is a very unusual picture he made recently of the newly completed Chime Tower at Forest Glen and which can be seen in the office window *of Forest Glen at 127 South* State street The picture was made at night and gives an effect of bright moonlight shining on the tower

Mr Hughes is equipped to make just about any type of a picture including aerial photography and he guarantees satisfaction in every picture

You And Your Family May Deserve a Better Home Maybe We Can Help You to That End
Vernon Heights Realty Co
(Restricted Home Sites)
209 W Center St

Buy A Fairbanks-Morse Refrigerator
THIS SEASON
Up To $50 Reduction on Deluxe Models
Used Washers and Ice Boxes Cheap
251 W Center St
Baldauf & Schlientz, Inc.
159 Greenwood Phone 4181

DRINK Coca-Cola
9 Million a Day
ORDER A CASE TODAY FOR THE HOME! FREE DELIVERY
The Marion Coca-Cola Bottling Co.
707 Bennett St Phone 2521

SPECIAL
50c Size Shaving Cream 15c
50c Size Tooth Paste 15c
Razor Blades 1c each
THE LITTLE BAZAAR
146 N Main St.

CALL A YELLOW CAB
For those "late parties" any number of passengers to one destination for 25c.
ALL YELLOW CAB PASSENGERS ARE INSURED
PHONE 5250-2351

CUT FLOWERS
GLADIOLA-ASTORS
DELPHINIUM-ROSES
Special baskets suitable for sick or shut ins
AARON A. GOERLICH
Cor Church Kenmore Ph 2018
Marion's Leading Florist

PRINTING and OFFICE SUPPLIES
The Monarch Printing & Supply Co.
179 N Main St. Phone 3108.

MOTOR REPAIRING
No motor or car too small, none too large See us Reasonable
NICK'S
Super Service
N Main
Ph 1790

Choosing a Memorial
Need not be an exacting task It calls forth the discrimination and judgment of the buyer and requires the same good taste you would use in planning a beautiful building Consult us without obligation
T. H. Konkle and SON
213 N Main Ph. 3108

HAMBURGERS
"Buy 'Em by the Sack
With Pickle 5c or Relish
BARBECUES
HOME MADE PIE
Ralph's Snappy Service
203 W Center St.

ALL DAY SPECIAL
Choice of Two Meats Potatoes Vegetables Bread Butter 25c
AIR CONDITIONED ROOM TEMPERATURE 72 DEGREES
WINES Plain or Fancy BEERS
MIXED DRINKS
Saratoga Grill
302 West Center

SANTA FE TRAIL SYSTEM
Chicago $4.50 One Way
On By Bus This Year
BUCKEYE Bus Depot
PHONE 3212

1935 STUDEBAKERS
Now On Display
In our show rooms—
Plenty of Good USED CARS
HOLLOWAY MOTOR SALES
136 S PROSPECT ST

SOFKURD
A New Improvement In Milk
It's A Mineral Modified Milk
Ask Your Doctor
Moores & Ross
142 Olney Ave. Phone 5286.

PHONE 6161 FOR A SAFETY CAB
FOR 1 OR CAR FULL TO SAME ADDRESS 25c
To different addresses 15c ea.

UNITED MOTORS SERVICE
Free Motor Analysis
Complete Motor and Parts Service
Weidenhoff Motor Analyzer
Engelhaid Gas Analyzer
Synchroscope for Timing
Complete Alemite Equipment.
THE DANNER BUICK CO.
245 N Main St Phone 2197

See The Frigidaire OPEN EVENINGS
Come In—Get Culbertson's 1935 Bridge Key—Free
FRIGIDAIRE SALES & SERVICE
295 W. Center St. Phone 2331

YOUR DRESS
WILL LOOK SO MUCH FRESHER AND CLEANER
The very feel of the fabrics will be different, after our skilled workers carefully clean and refinish them
SEND THEM REGULARLY
FAULTLESS
CLEANERS and DYERS
2526—PHONES—2555

MAR FAX
Lubrication
Let us get your car ready for that vacation
Drive and see "Gillie" today
G. E. (Gillie) GILMORE
Center and Greenwood Ph. 2862
Open 24 Hours Daily

FILMS
Expert Developing and Printing Of Your Films
ONE DAY SERVICE
• FILMS
• SUPPLIES
• ENLARGING
Bauer's Studio
126½ S. MAIN ST
PHOTOGRAPHS
Anytime Anyplace

"AIR COOLED"
Lunch—Dinner
Fresh Frog Legs Scaloping White Fish Spaghetti
Blue Ribbon — Stroh
BEER
On Tap Bottled
RITZ GRILL
S. MAIN ST.

Royal Portable
TYPEWRITER
$49.50
With Touch Control
Budget Plan
$5 Down, $1 Weekly
WIANT'S
BOOK STORE
Phone 3144 120 S Main St.

FENDER REPAIRING
Perfect Color Matches
Complete Guaranteed Auto Body Service
Houghton PHONE 4121
Mill St.—Block No of C H

Federal and Pharis
The Tires That Really Wear and Wear
Pay Cash — Pay Less
See Us First
LUSCH
Tire & Battery Service
Phone 4220
Ohio

SAVE AT VAN ATTA'S
GUARANTEED BIKE TIRES
Extra Heavy Tread
$1.19
WINDOW SCREENS
20c — 39c
SCREEN DOORS
$2.09 up
GLUE VENOM FLY SPRAY
Gun
9c
GALVANIZED GARBAGE CAN
69c
No 2 GALVANIZED TUBS
69c
1 BURNER OVEN
Glass Door
79c
CLOTHES HAMPERS
95c
Vanatta

CALEDONIA PICNIC PLANS CHANGED

Special to The Star

CALEDONIA July 29 — The monthly meeting and picnic of Deborah Rebekah Friendship circle will be held at the home of Miss Mary Brocklesby west of town tomorrow instead of at the home of Mrs Jay Baird in Marion

The Stars Say--

For Tuesday July 30

A RATHER eventful day but one calling for *extremely careful* management is read from the prevailing planetary directions It is probable that important changes of far reaching and radical effect must be decided upon and these may have an element of intrigue or subtlety calling for great acumen and wise counsel This may be had from combines rings *secret bodies or through* undercover sources of advice and information. Employment is involved and the mind may be slow to grasp certain intricacies that menace

Those whose birthday it is are on the eve of a very eventful year calling for all their wisdom sagacity and keen judgment in *rendering important decisions* Wise counsel may be had from secret sources and these may assist a perplexed state of mind Unsettled intriguing and subtle affairs challenge prudence

A child born on this day may have a restless, unsettled and adventurous career with an intriguing or subtle insight into *peculiar problems or experiences.* Notable nativity Henry Ford, automobile magnate

EUGENE SMILEY, 16, DIES AT CARDINGTON

Special to The Star

CARDINGTON Jul 29—Eugene Smiley 16 died at University hospital Saturday morning at 9 o clock after an appendectomy.

He is survived by his parents two brothers Edward and Paul and one sister Mrs Cora Maxwell Funeral services will be held Tuesday at 2 p m at the home

MORROW CO. PLANS WHEAT CUT VOTE

Special to The Star

MT GILEAD Jul 29—Plans are being made here for the election of a new county wheat allotment committee to supervise the federal wheat reduction program which is expected to be instituted for a four year period with the expiration of the three year reduction contracts this fall

L D Phinehart, chairman of the Morrow county committee has announced that the elections will be held at Sparta, Chesterville, Johnsville, Bloomingrove, Williamsport, Iberia, Demarax and Cardington in August.

NAMED LIQUOR INSPECTOR

KENTON July 29—W A Sitterly of Kenton has been appointed as an inspector for the state liquor commission.

Today's Cross Word Puzzle

Solution of Saturday's Puzzle

C	R	E	D	M	A	T	E	S	D	A	L	E
A	T	E	L	O	P	E	L	I	M	I	T	S
L	O	P	E	L	I	M	I	T	S	E	I	N
M	O	N	O	T	O	N	E	S	P	A	S	T	E
▨	▨	T	I	D	E	T	H	A	N	▨	▨	▨
P	E	R	M	I	S	P	L	A	Y	E	R	S
E	X	O	T	I	C	L	E	T	F	L	E	E
C	I	V	E	T	G	A	S	G	O	O	S	E
A	L	E	E	P	U	N	T	U	R	G	I	D
E	D	W	A	L	K	E	R	S	E	I	N	S
▨	▨	H	I	L	L	R	E	I	T	E	▨	▨
C	O	V	E	T	I	N	A	M	O	R	I	A	T	A
O	V	A	L	A	V	I	S	O	P	A	L
R	I	S	E	P	E	T	T	E	R	D	E	I	N	T
E	D	E	N	T	R	I	A	S	S	E	R	I	G	O

ACROSS

1. Before
6. Malt beverage
11. Wave
12. Water sprite
13. Boy
14. Come in
15. Make lace
DOWN
1. Come firmly
2. Self
3. Very small West Indian bird
4. Suppose
5. Decompose
6. Poem
7. Fly
8. Musical compositions
9. Catch which prevents a ratchet from turning backward
10. Native metal
11. Piece out
15. Old French coin
22. Moleten
23. Minced dish
24. Vocal solo
25. Flat cap
26. Cut of meat
27. Malign
28. Depend
30. Grayish
41. Insect's egg
42. Lazy
47. American general
52. Tavern
41. Trap
43. Kind of dusk
44. Circular indicator
45. Spanish widemouthed jug
47. Silkworm
48. Starting point of a sermon
51. Study
52. Wagon track
53. Danish fjord

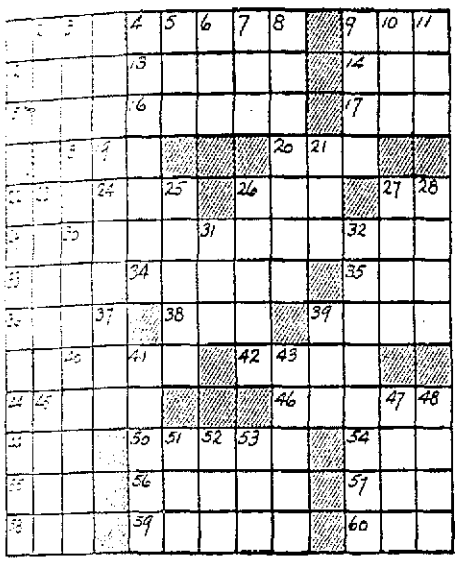

JUST KIDS — BY AD CARTER

BUGHOUSE FABLES

Kabibble Kabaret—

Reg. U. S. Patent Office. © 1935, King Features Syndicate, Inc.

DEAR MR. KABIBBLE:
DO WOMEN DRESS TO ATTRACT MEN?
B.T.
YES- TO ATTRACT CAMERA-MEN. T.R.O.

THE GUMPS — BY SIDNEY SMITH

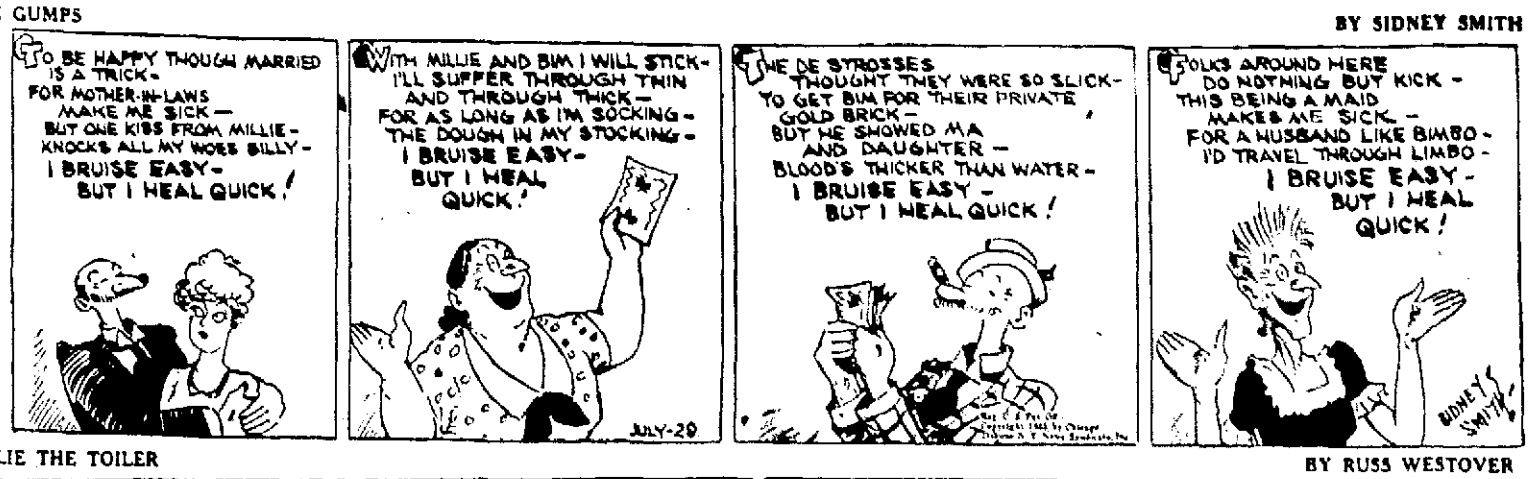
TO BE HAPPY THOUGH MARRIED IS A TRICK- FOR MOTHER-IN-LAWS MAKE ME SICK— BUT ONE KISS FROM MILLIE- KNOCKS ALL MY WOES BILLY- I BRUISE EASY- BUT I HEAL QUICK!
WITH MILLIE AND BIM I WILL STICK- I'LL SUFFER THROUGH THIN AND THROUGH THICK— FOR AS LONG AS I'M SOCKING- THE DOUGH IN MY STOCKING- I BRUISE EASY- BUT I HEAL QUICK!
THE DE STROSSES THOUGHT THEY WERE SO SLICK- TO GET BIM FOR THEIR PRIVATE GOLD BRICK— BUT HE SNOWED MA AND DAUGHTER— BLOOD'S THICKER THAN WATER- I BRUISE EASY— BUT I HEAL QUICK!
FOLKS AROUND HERE DO NOTHING BUT KICK - THIS BEING A MAID MAKES ME SICK— FOR A HUSBAND LIKE BIMBO - I'D TRAVEL THROUGH LIMBO - I BRUISE EASY - BUT I HEAL QUICK!
JULY-29
SIDNEY SMITH

TILLIE THE TOILER — BY RUSS WESTOVER

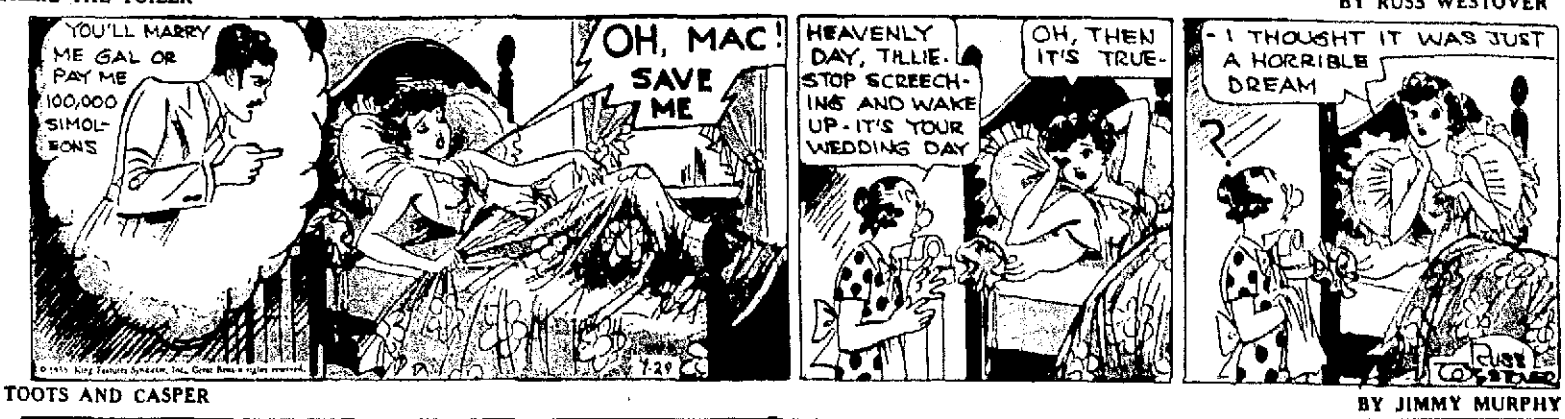
YOU'LL MARRY ME GAL OR PAY ME 100,000 SIMOLEONS
OH, MAC! SAVE ME
HEAVENLY DAY, TILLIE- STOP SCREECHING AND WAKE UP- IT'S YOUR WEDDING DAY
OH, THEN IT'S TRUE-
- I THOUGHT IT WAS JUST A HORRIBLE DREAM
7-29
RUSS WESTOVER

TOOTS AND CASPER — BY JIMMY MURPHY

HEAVENS, TO THINK THAT HERMAN LUGG, THE BOY THAT I TATTLED ON BACK HOME LONG AGO, IS NOW HEAD OF A MOVIE COMPANY AND HE PREVENTED YOU FROM LANDING A BIG MOVIE JOB BECAUSE HE DON'T LIKE ME!
HE HATES ME BECAUSE HIS FIANCEE BROKE OFF HER ENGAGEMENT TO HIM AND DISAPPEARED 30 YEARS AGO, AFTER I TOLD HER THAT HE TOOK ANOTHER GIRL ON A HAY-RIDE PARTY...
HE'S NEVER SEEN HER FROM THAT DAY TO THIS, BUT HE STILL LOVES HER... IN FACT, I SAW HER PICTURE IN HIS WATCH WHEN HE LOOKED AT THE TIME THE OTHER DAY!
7-29
JIMMY MURPHY
I DON'T BLAME HIM FOR LOVING HER... SHE WAS BEAUTIFUL— WEIGHED 95 POUNDS, AND HAD BIG BLUE EYES AND GOLDEN HAIR— I SEPARATED THEM ONCE— HOW I WISH I COULD BRING THEM TOGETHER NOW!
CONTINUED TOMORROW

THIMBLE THEATER — BY SEGAR

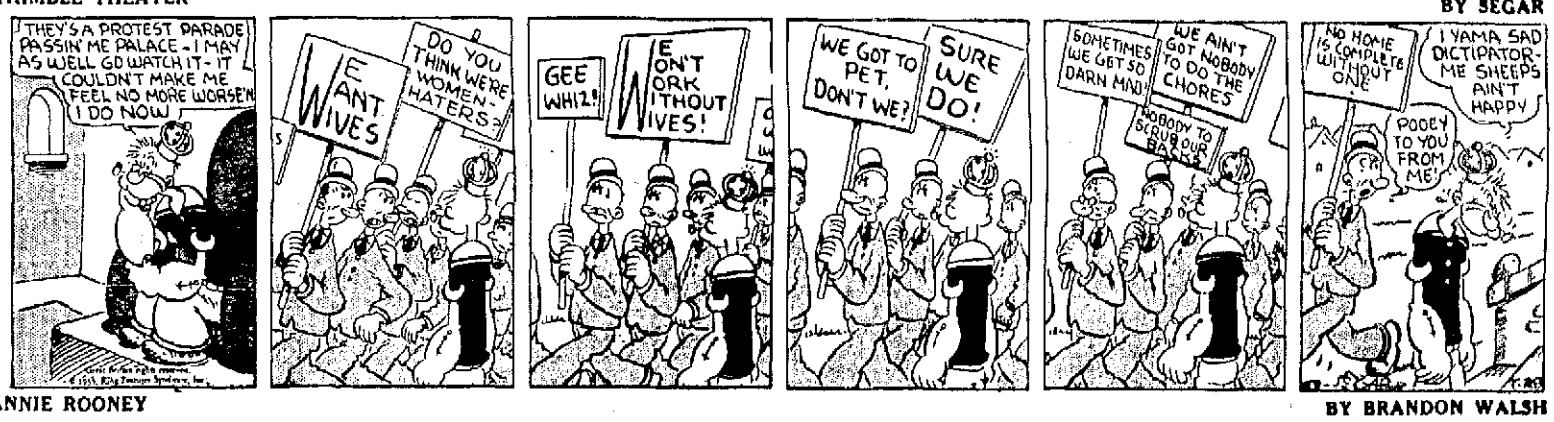
THEY'S A PROTEST PARADE PASSIN' ME PALACE - I MAY AS WELL GO WATCH IT- IT COULDN'T MAKE ME FEEL NO MORE WORSE'N I DO NOW
WE WANT WIVES
DO YOU THINK WE'RE WOMEN-HATERS?
GEE WHIZ!
WE DON'T WORK WITHOUT WIVES!
WE GOT TO PET, DON'T WE?
SURE WE DO!
SOMETIMES WE GET SO DARN MAD
WE AIN'T GOT NOBODY TO DO THE CHORES
NOBODY TO SCRUB OUR BACKS
NO HOME IS COMPLETE WITHOUT ONE
I YAMA SAD DICTIPATOR- ME SHEEPS AIN'T HAPPY
POOEY TO YOU FROM ME!

ANNIE ROONEY — BY BRANDON WALSH

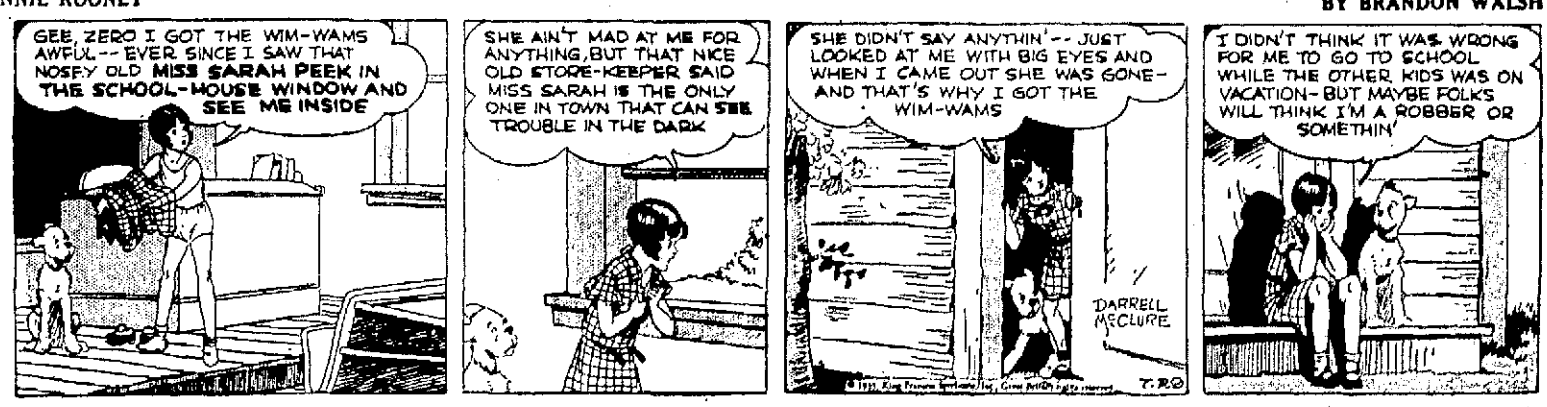
GEE, ZERO I GOT THE WIM-WAMS AWFUL-- EVER SINCE I SAW THAT NOSEY OLD MISS SARAH PEEK IN THE SCHOOL-HOUSE WINDOW AND SEE ME INSIDE
SHE AIN'T MAD AT ME FOR ANYTHING, BUT THAT NICE OLD STORE-KEEPER SAID MISS SARAH IS THE ONLY ONE IN TOWN THAT CAN SEE TROUBLE IN THE DARK
SHE DIDN'T SAY ANYTHIN'-- JUST LOOKED AT ME WITH BIG EYES AND WHEN I CAME OUT SHE WAS GONE- AND THAT'S WHY I GOT THE WIM-WAMS
DARRELL McCLURE
I DIDN'T THINK IT WAS WRONG FOR ME TO GO TO SCHOOL WHILE THE OTHER KIDS WAS ON VACATION- BUT MAYBE FOLKS WILL THINK I'M A ROBBER OR SOMETHIN'

BRINGING UP FATHER — BY GEORGE McMANUS

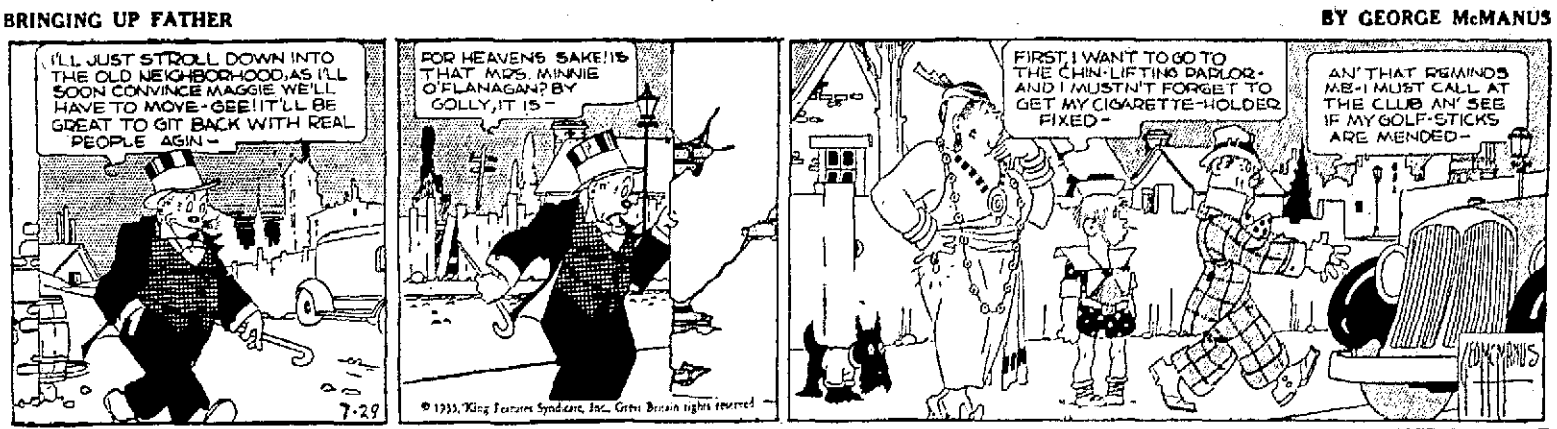
I'LL JUST STROLL DOWN INTO THE OLD NEIGHBORHOOD, AS I'LL SOON CONVINCE MAGGIE WE'LL HAVE TO MOVE- GEE! IT'LL BE GREAT TO GIT BACK WITH REAL PEOPLE AGIN-
7-29
FOR HEAVENS SAKE! IS THAT MRS. MINNIE O'FLANAGAN? BY GOLLY, IT IS-
© 1935, King Features Syndicate, Inc., Great Britain rights reserved
FIRST I WANT TO GO TO THE CHIN-LIFTING PARLOR- AND I MUSTN'T FORGET TO GET MY CIGARETTE-HOLDER FIXED-
AN' THAT REMINDS ME- I MUST CALL AT THE CLUB AN' SEE IF MY GOLF-STICKS ARE MENDED-
GEO. McMANUS

POLLY AND HER PALS — BY CLIFF STERRETT

WHY SO HAPPY, MA?
YER PAW'S DRIVIN' US ALL PICNICKIN'
BUT I THOUGHT PA OBJECTED TO DRIVING US TO PICNICS—?
NONSENSE, POLLY.
YER PAW DECIDED THAT HE'D GIT OVER THAT IDEA THREE WEEKS AGO.
WHIST CHUCK WHIST CHUCK
BUT HE DIDN'T LEARN ABOUT IT UNTIL TODAY!

NEWSPAPERARCHIVE.COM

You Can Turn Useless Furniture Into Useful Cash With A Want Ad!

Want Ads
The Marion Star

PHONE 2314

LOCAL WANT AD RATES

1 insertion 9 cents per line
3 consecutive insertions 7 cents per line each insertion
6 consecutive insertions 6 cents per line each insertion
Average 6 five letter words to the line
Minimum charge 3 lines
Ads not ordered for consecutive insertions will be charged at one time rate

CASH RATE

By paying cash for want ads the following deductions will be allowed
For 1 Time Deduct 5c
For 3 Times Deduct 10c
For 6 Times Deduct 15c
Charged ads will be received by telephone and if paid at office within five days from the day of expiration cash rates will be allowed
Ads ordered for three or six days and stopped before expiration will only be charged for the number of times he had appeared and adjustment made at the rate earned
Errors in want ads will be corrected and an extra insertion given only when notification is made before the second insertion
Persons advertising in these columns desiring their mail addressed in our care may do so free of charge

Closing Time for Transient Classified Advertisements Is 11 A M
the Day of Publication

INFORMATION

Shellans Dry Cleaning Pressing Now Phone number 2084 137 E Farming St

DRIVING to San Diego Calif room for one passenger Aug 5 Box 39 care Star

FARM BUREAU
MUTUAL AUTOMOBILE INSURANCE CO
LIABILITY AND PROPERTY DAMAGE PROTECTION at LOWEST RATES
In our strong, legal reserve company
SEE US FOR SAFETY
FARM BURLAU SERVICE
175 Park Boulevard Phone 5217

LOTS OF GOOD use in the used furniture advertised on this page today

PROTECT YOUR RIGHT TO DRIVE
PROOF of Financial Responsibility may be furnished in one of two ways
1 By filing a Certificate of Insurance for $5000 for injury to one person $10 000 for injury to more than one person and $1 000 for property damage
2 By depositing $11 000 in CASH or a surety bond
The first way is easy
The second way is difficult
24 states and 8 Canadian Provinces now have Financial Responsibility laws
COME in and see us or Phone 6109 and we will further explain the new Ohio Drivers Responsibility Law
LAWLER INSURANCE AGENCY
100 N Main St

LET US EXPLAIN
The new Ohio Drivers Responsibility Law
R G WILLIAMSON AGENCY
Phone 9515

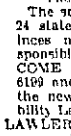

Latest patterns of monument markers and vases Open nights
HOUPT MEMORIAL SHOP
132 S High Phone 2054

INSTRUCTION

Attend Summer School at The Marion Business College Day and Night Sessions in All Departments Phone 976

LOST AND FOUND

LOST — Pocketbook containing glasses Reward 224 Short St

LOST—One ladys gold hunting case watch Finder please advise phone 6110

LOST—New tire and rim 29x140 southwest Marion Reward Ph 9222 Green Camp W A McNeal

PLACES TO GO

WEDNESDAY NIGHT
Round and Square Dancing
Woodbine Inn Pig Island
Ford Custin caller
No Cove Charge

SWIM AT
CRYSTAL LAKE
PURE SPRING WATER
Where you are protected by LIFEGUARDS
Shallow and deep swimming

BEAUTY & BARBER

Special on Permanents Were $5 now $1 50
Fannie Craves and Gertrude Bush 235 S Main Phone 2068

HELP WANTED

MALE

EXPERIENCED collector Must have car Guaranteed salary Apply Box 21 care of Star

EXPERIENCED man to work on farm by month State salary wanted Box 56 Star

EXPERIENCED single middle aged farm hand Good reference, Write Box 55 Care Star,

HELP WANTED

MALE

VACUUM cleaner salesman to sell the Singer cleaner and other new appliances Our line prices quality product and new liberal policy makes selling easy Commission salary or new high proven ability Apply 140 E Center

FEMALE

EXPERIENCED waitress apply in person Lyda Restaurant Richwood

WANT girl to help part time at night for room and board Call 2 7

EXPERIENCED girl for general housework Two in family Single work and Sunday off Phone 5 Star

TWO young women wanted where will ing to help in work at $4 per week Must be over 21 and willing to work hard Apply 7 to 9 a m 7 ready Dominion Bros Inc Ulner Phillips

AGENTS AND SALESMEN

SALESMAN earning $25 00 week by commission selling nationally known cigars direct from factory at low cost to individual user Patented exclusive Established 40 years Write today for Free Sample Case J W Roberts & Son Tampa Fla

IF YOU WANT TO GET GOOD CHRISTMAS and wholesale and a wonderful chance to make $150 a day commission and pay besides send me your name immediately No experience necessary Now Ford Sedan given If you qualify Albert Mills 7232 Monmouth Cincinnati O

WANTED

Two men to fill vacancies in our advertising department A profitable permanent connection If you can furnish good references see me tonight at 7 o clock no other time Room 114 Ulner Phillips Bldg

CHRISTMAS CARD salespeople 100% profit fastest selling 21 folder $1 assortment 9 other boxes Bonuses Samples on approval Clifton Greetings 179 E Lincoln Boston Mass

CHRISTMAS CARDS Big profits selling seasons outstanding 21 folder $1 assortment Fastest money maker 8 other boxes Bonus Request samples Dreshi Pitching 881 Mass

CHRISTMAS CARDS 100% profit selling marvelous 21 folder $1 assortment gift wrappings every days Bonuses Experience unnecessary Request samples Rainbow 1 A Park Row New York

CHRISTMAS CARDS Big commission selling personal greetings embossed stationery samples free 21 folder assortment humorous etching every day gift wrapping boxes Bonuses Experience unnecessary Wallace Brown 2251 Fifth Ave New York

SITUATION WANTED

EXPERIENCED cook or waitress wants job 861 Meadow

BUSINESS SERVICE

HAT Cleaning — DRY Cleaning SHOE REPAIR—SHINE Harrod Chrisler THE CORRECT SHOP Ph 7841 130 S Main

VOLL & SON TAILORS
Fine Made to Measure Clothes
130 N Main Phone 2022

MENS suits ladies plain coats jersey and wool dresses dry cleaned and pressed
Called for and Delivered
50c
Phone 4182 134 Olney av
Acme Dry Cleaners

WOOD—COAL HAULING

COAL—Ton or more Place order now W L Huntsman 106 Avondale Phone 7790

COAL
Now is the time to put in your winter supply of coal before the price goes up The price is right and the coal is good Our coal is free from slack low ash no clinkers Special prices on anything over four tons Call or see us for prices
M H POORMAN & SONS COAL CO
Phone 2050 E Center St
Inquire 111 Speed Station East Garfield Park

MISCELLANEOUS SERVICES

C. W. OSMUN
ELECTRICAL REPAIR Ph 6121
WINDOW CLEANING
PHONE 2459
Marion Window Cleaners

LET us give you an estimate on your painting roofing and general repair work Highest quality materials used on all our work Rieger & Son City Market ph 2060

WE ARE EQUIPPED to do all kinds of shop work Let us figure your job at a flat rate Come in phone or write.
MARION SHEET METAL & SUPPLY CO
203 W Center Phone 2162

IMPROVE your property with an F H A loan For general repairing see
FOREST BALLINGER
Phone 5009 400 Girard

GENERAL STORAGE—MOVING

MOVING STORAGE PACKING
We Give Real Service
Wright Transfer Co 176 Oak St

MONEY TO LOAN

We Specialize in PROMPT SERVICE
MARION CHATTEL LOAN
136 S State St

FOR RENT

FILLING Station City Line east and west Repair garage Marion Ohio Reasonable Fox care Star

GRAIN BAGS
F Gabriel Prospect Phone 9

SIX room flat and office rooms over gas office Newly decorated Reves Thompson Ph 228

ROOM AND BOARD

BOARD and room and hang for week 576 Herman st
Phone 6541

FOR RENT

ROOMS

TWO sleeping rooms in modern home for gentlemen
For couple
FURNISHED front room in modern home for gentlemen Garage If desired 5 E Church Phone 3289

THREE unfurnished rooms for light housekeeping modern 964 E Center

FACTORY site ideal for industry from modern home Board if desired 124 E Mark Ph 8572

HOUSES

SEVEN ROOMS $10
Inquire 1F2 Franconia Ave

MODERN furnished home good location will rent outright or will share home with congenial couple Box 56 care Star

728 WINDSOR new six rooms strictly modern Oak floors up and down Available Aug 1 C Schell Inc Phones 2489 or 7756

MODERN dwelling and garage 221 Ellis Ct Phone 6109 or 4110

704 FONTAINE — 7 rooms modern $17 50

227 WINDSOR—Partly modern $14 00

141 SHARPLESS CT Upper duplex $15 00

CURTIS APT—Heat and water $30 00

Phone 2109 Days

APARTMENTS

DISHARL five room modern apartment furnished or unfurnished Aug 1 426 S State

TIDD APARTMENTS
Furnished apartment heat water electric refrigeration furnished Cor Pearl and Church

FOUR room furnished apartment also sleeping rooms up Shower and bath 227 N Main Ph 2076

NICELY furnished five rooms and sun parlor down strictly private Phone 3030

STRICTLY modern well ventilated furnished apartment Private bath garage 575 N Main

WANTED TO RENT

WANT to rent or buy wheel chair Inquire at 214 Holmes place or 8627

THREE or five room house for aged couple Rent must be reasonable will guarantee pay men Box 38 care Star

SMALL HOUSE or apartment available after Aug 1 reasonable Box 28 care Star

SMALL grocery or Gas Station Box 32 care of Star

PROPERTY FOR SALE

PARTLY MODERN seven rooms close in Will take good auto vacant lot or stock merchandise as first payment balance easy Five good village homes with acreage $1000 up Call 2032 or 4072

HOUSES

For Better Farm Values See JOHN KLINGELLER
1306 S Main St Phone 7243

SEVEN room modern home with garage near Harding High school Bargain price $ 850 Box 51 Star

Six rooms modern garage 8 Forest St Phone 9506
Mel LHANEY
140 N Main St

FARMS

16½ ACRE farm five miles south of LaRue $3 900 including all farming equipment stock crops and fruit Peter Ikell

14 ACRES land 10 miles from Marion on good roads good six room bungalow good outbuildings fruit good land will sell for $1500 if sold immediately Other large and small farms for sale
J C SHARROCK
Ph 5815 Caledonia O

FOR SALE OR TRADE

NINE room modern will exchange for smaller place Box 43 care of Star

BUSINESS OPPORTUNITIES

BAKERY—Well equipped modern private sale if sold by Aug 3rd Public sale on Aug 3rd 1 to 5 By piece or as whole J F Bruce receiver Mt Gilead Ohio

BEAUTY shoppe in nearby town of 9000 doing good business New furniture Illness reason for selling Good opportunity two operators man and wife Low overhead Living quarters in rear Four rooms furniture if desired Box 49 care Star

WANTED TO BUY

DO YOU WANT TO SELL—
Chevrolet Pontiac or similar Coupe Will pay cash for recent model if good buy Box 50 care Star or phone 5188

WANTED —
CITIZENS' PEOPLES' HOME
PASS BOOKS
TOP CASH
See Us Before You Sell
C. SCHELL, INC
LICENSED DEALER
123 W Center Phone 2489

MAGAZINES
Will pay up to 50c per doz Pep Western Air Sport etc in good condition
We Buy Sell or Exchange
THE LITTLE BAZAAR
146 N Main St

CASH
FOR
BUILDING AND LOAN
PASS BOOKS
The CRAWFORD FINANCE Co.
138 E Church St
LICENSED DEALER

WANTED TO BUY

Cheap Used Car from Owner Shell Service Station Caledonia O

100 SHOATS from 100 to 125 pounds
Phone 82he

Used Wood or Steel Silos Write Particulars to
DAY LAWRENCE
Caledonia O Route 3

HIGHEST PRICES PAID NOW
SCHOOL BOOKS
LANGIFFS N of Harding High

1927 or 1928 Chevrolet coach from private owner Garber Sisters Caledonia

WE PAY MORE FOR
OLD GOLD
Gold Teeth Watch Cases Jewelry
Licensed by United States Mint
MAY JEWELRY CO 120 W Center

LIVE STOCK FOR SALE

HORSES CATTLE, ETC.

STOCK cattle 200 heifers Can be financed for purchase Phone 3012 Waldo Lauer

20 SHOATS weight about 100 pounds
Mike Tron Agosta Ohio

PAIR three months old milk goats two-year old milk goat (milking) 505 Patterson

AUCTION
Every Thursday
AT 12 30 P M
See The Star Each Week for Our Sales Report
Galion Livestock Sales Co.
South Market St
L Montgomery, Mgr.

BEES AND POULTRY

ENTIRE stock of rabbits and hutches Call after 4 p m C W Brown 124 W Mark st

REDS Rocks Orphs $6 75 C Hatching closing soon
Marion Hatchery Phone 8528

BABY CHICKS
Started Barred Rocks White Rocks and White Leghorns
OHIO Hatchery & Poultry Yards
Marion Ohio Phone 6259

FEED AND SUPPLIES

FOR SALE—Full threshing rig Cheap
L Montgomery Galion

WE HAVE some good used grain binders and can make immediate delivery Also have some mowers binders and rakes
FARMERS IMPLEMENT CO
216 218 N Main Phone 7253

MISCL FOR SALE

1½ H P WEBSTER gasoline engine Catherine Fauchilds Claridon Ohio

WE HAVE a bargain in an electric Kelvinator refrigerator, restaurant size, also a McClay restaurant size ice box and several ice boxes house size See
Mel LHANEY
140 N Main St

HOUSE CAR
749 York St.

PLANTS AND FLOWERS

WHEN in need of fruit trees or shrubbery consult C J Pickering agent Stark Bros Nursery 1130 Bennett st

HARDY PERENNIALS
Can Be Safely Planted Now
Delphinium Gaillardia Foxglove Pinks etc 10c ea $1 per doz
Harmon Nursery Prospect O

GLADIOLAS 35c Dozen
790 Merkle Phone 3902
DAWSON'S

GOOD THINGS TO EAT

GREEN OR YELLOW WAX BEANS
Phone 2480

NEW crop sweet Bermuda onions now ready Fairview Gardens A C Arndt 433 W Fairground

OURS FARMS MARKET
Old Mill Tower by Crystal Lake
Raspberries
Another truck load of fresh picked Northern Ohio Berries will be in tonight about 8 30 p m to sell at 9c per quart.

MARDEL FARM MARKET
Just south Harding Memorial

BUTCHERING Aug 3rd Veal Fed.
GENUINE Veal Liver 30c
BOLOGNA 2 pounds 25c
EARLY Ohio Potatoes 17, 23 25c peck
COOKING Apples 8-10 pounds 25c
PEACHES large Elberta, 6 pounds 25c
FEW Berries Nice celery
Open 9 a m—Close 7 30 p m

LAWRENCE FARMS MARKETS
GOOD Yellow Transparent Apples 8 pounds 25c
RED Raspberries picked fresh today
RED Beets and Green Beans for canning 75c bushel basket
FRESH Veal and Beef

NU WAY MARKET
A good place to trade

HOUSEHOLD GOODS

GENUINE Frigidaire 9 cu ft good working condition $40 Call at 324 E Center st, Phone 2535

MAYTAG SALES and SERVICE
1 Used Prima Washer $10
We carry genuine Maytag parts and oil Let us serve you
218 E Church Phone 5760

$1 ADJUSTS any sewing machine in your home used machines for sale. Singer Sewing Machine Co Phone 6142.

RUGS dresser bed springs kitchen cabinet kitchen table and chairs dishes 370 Blaine

PHATROLA and stove pipe like new $13 up to-date radio with automatic clock control $20 Terms to right party 640 Main st after 5 p m

$1 Sewing Machines Adjusted in your home $1. Whites Singers all makes. Estimates on overhauling free. Uhler-Phillips Phone 2355.

MISCL FOR SALE

HOUSEHOLD GOODS

GENERAL Electric deport electric range High grade walnut dining room suite overstuffed living room suite bedroom suite beautiful late type radio Also truck load of cheap furniture See
McELHANEY
140 N Main

USED sewing machines box top $3 drop head $5 drop head long bobbin Singer in good condition $18 Others $8 to $45 Singer Sewing Machine Co

A Kalamazoo Direct to You
Stoves—Furnaces—Ranges
O E HANTHORN Mgr
182 S Main St Phone 2887

MUSICAL INSTRUMENTS

BABY Grand piano about one year and half old Cannot be told from new Will take less than half of what it cost 569 E Church st.

PIANO TUNING JULY SPECIAL
For Marion only $2 50
Supplies for all Instruments
Wm Dowler 445 S Vine

Baby Grand Piano Packard Splendid Condition Reasonable Phone 9876

DRUGS AND SUNDRIES

ITS NO DISGRACE TO GET THEM
But its an awful disgrace to keep them Bed Bug Vermin easily destroyed by using OIL OF SLVEN TEMPLES This OIL is also the cheapest and best FLY KILLER sold in MARION at Lowers Pharmacy

THE FLEAS ON THE OLD HOUND
Listen in all you people far and near
I have a story that you should hear
Its all about an old flea bitten hound
He had so many fleas he could not get around
His master sprayed him with OIL OF SEVEN TEMPLES
From his feet to his head
He no use talking how it made that old hound glad
Oil of Seven Temples the best flea killer sold 49c a quart customer furnishes container at Lowers Pharmacy

THE BODY AND SOUL DESTROYED BY FIRE
The sins of bad eating and bad living habits in time often produce a multitude of ailments with pains that persist day after day like a slow unquenchable fire These ailments and pains often cause many a mistaken diagnosis Bad eating in time often causes a persons system to become clogged with waste material which in turn causes the persons body to become surcharged with toxins and poisons that they become a prey to a host of diseases We may cite such as RICH BLOOD PRESSURE HEART TROUBLE RHEUMATISM NEURITIS ARTHRITIS APOPLEXY DROPSY BRIGHTS DISEASE SWOLLEN LIMBS and SKIN AILMENT Any one that suffers with (self poisoning) is in danger of contracting a fatal disease We issue a warning to all sufferers of AUTO INTOXICATION before it reaches the danger mark to use Lowers HEPATIC IRITICUM SOLD ONLY FOR THE PURPOSE OF CORRECTING CAUTO INTOXICATION) HEPATIC TRITICUM Increases better elimination in so doing has caused many a sufferer to obtain recovery Sold by LOWERS Pharmacy

JUST A REMINDER
All the cosmetics powders and rouges will not give back to any woman the complexion that has been destroyed by the RAVAGES of Gall Liver and Bile trouble — The curtain of youth drops rapidly with these ailments Either man or woman the wrinkles become more dented the complexion turns from its natural beauty to more of a deadened or ashen color—numerous physical ailments also occur any grave conditions of the body disappear upon correcting Gall Liver and Bile Trouble Our ZZZ GALL LIVER AND BILE TABLETS are becoming more popular every day restoring better health to its many users
Sold and Recommended by LOWERS PHARMACY

PUBLIC SALES

AUCTION Sale grocery and soda fountain equipment Saturday Aug 3 1 p m Carl Monat 418 Harding Way E Galion Everything sold complete

PUBLIC SALE
Leaving Ohio will sell entire furnishings of seven room house at 222 Franconia ave
WEDNESDAY, July 31st
AT 12 00 SHARP
Five 9x12 rugs throw rugs 3 bed room suites dining suite in A 1 condition living suite Atwater radio breakfast suite Chambers fireless gas range cost $145 a real one cedar chest davenport table five tables rockers straight backs A B C electric washer floor and stand lamps refrigerator lawn mower tools porch swing curtains linens clothing cooking utensils dishes galore books pictures 1001 articles no limit
The above are clean goods from a sanitary home Owing to vast amount of goods compelled to start at 12 00 sharp If you need furnishings visit this sale
S C SWEARINGEN
F J FRANCIS Auct.

AUTOMOTIVE FOR SALE

HARLEY DAVIDSON motorcycle ready to go reasonable Joe Lewis 4 miles west of Richwood

PASSENGER CARS

26 DODGE COUPE good condition—$50
496 E Fairground St

1928 MOON Coach light six, radio side spotlight all in A 1 shape For quick sale, 373 Darius st
Phone 4624.

AUTOMOTIVE FOR SALE

PASSENGER CARS

PERRY Motor Co
Better Values in Used Car
DESOTO — PLYMOUTH
203 S Prospect St

NASH — LAFAYETTE
34 FORD V 8 DeLuxe Coupe
34 FORD V 8 Standard Coupe
31 FORD Coupe
28 CHEVROLET Coupe
WILSON MOTOR SALES
207 N State Phone 2170

Dodge-Plymouth
USED CARS
33 CHEVROLET Master Sedan (2)
32 FORD Tudor
30 CHEVROLET Coupe
31 PONTIAC Coach
30 FRANKLIN Coupe
28 CHRYSLER 52 Sedan
29 DODGE Sedan
2 MODEL T Fords
Above Cars Reconditioned PRICED TO SELL
Stoltz Garage
Phone 3232 136 N Prospect St

STOUT USED CARS
32 V8 FORD Tudor
30 FORD DeLuxe Sedan
30 FORD Sport Coupe (R S)
30 FORD Standard Coupe
30 FORD Tudor
31 CHEVROLET Coach
31 WHIPPET Four Sedan
28 DODGE DeLuxe Sedan
28 BUICK Sedan
28 CHEVROLET Sedan
Stout Used Car Co 900 N Main

Holloway Used Cars
$20.00 and up
1932 ROCKNE Coupe
1931 FORD Coach
1931 CHEVROLET Coupe
1930 CHRYSLER Sedan
1929 STUDEBAKER Sedans (2)
1928 DODGE Senior Six
1926 FORD Sedan
1925 FORD Coupe
A L HOLLOWAY
136 S Prospect St Phone 2163

31 FORD Coach $40
29 FORD Sedan $130
28 FORD Coach $150
27 ESSEX Coach $ 45
D & S AUTO SALES
178 N State Phone 5744

Phone 2137 — Phone 2137
WHY WALK?
USED CARS WERE NEVER SO LOW IN PRICE

	Full Price	Down Payt
1929 CADILLAC Sedan	$1 5	
1928 BUICK 7 Pass	115	
197 BUICK Sedan	140	
192 BUICK Brougham	14	
1928 BUICK Coupe	90	
1927 HUDSON	15	
1927 ESSEX Coach	25	

THE DANNER BUICK CO
245 N Main Phone 2134

USED CARS
1934 OLDSMOBILE Sedan Built in trunk low mileage new car guarantee Down payment $750 Monthly payment $38 39

	Down Payt
1930 CHRYSLER Sedan	$80
1930 BUICK DeLuxe Sedan	95
1929 PAIGE Sedan	65
1929 PONTIAC	60
1928 OLDSMOBILE Sedan	60
1927 PACKARD Sedan	60
1927 ESSEX Roadster	20

Lautenslager Olds Inc
203 S Main St Phone 2563

TRUCKS AND TRACTORS

FORDSON Tractor overhauled painted extra good guaranteed bargain Sager Garage La Rue

1931 CHEVROLET Truck long wheelbase dual wheels $160
Phone 4873 403 Scranton

ACCESSORIES AND REPAIRS

FOUR used tires and tubes 18x5 25 Bargain Phone 8823 494 Court and Terrace

Used Passenger and Truck Tires
Goodrich Silvertown Stores
146 S Main St Phone 2256

USED AUTO RADIOS
DRAKE TIRE & BATTERY
CHAMPION SPARK PLUGS
Insure smooth running motors and give quick starts
See Your Garageman Today
HEDEEN AUTO PARTS CO
177 E Center Phone 2190

MARION WELDING
ELECTRIC and ACETYLENE
132 Oak St. Phone 428

Buy Oil Where You Save!
And Get High Quality
Rear Old Brewery
Bellefontaine Ave Ph 2125
BYRON WILSON-OIL SERVICE

WELDING
RADIATOR REPAIRING
R C WOLFEL WELDING CO
In business since 1915
Phone 4229 206 W Church

TOLEDO YOUTH SOUGHT

KENTON July 29—A Toledo youth allegedly spurred by his sweetheart who favored a tattoos of Robert Harring on 20 son of Mr and Mrs F W Harrington of Alger was sought by officials today after an assault Friday night on the Alger youth

State of Ohio Division of Insurance Columbus March 1 1933—The undersigned Supt of Ins of the State of Ohio hereby certifies that The PACIFIC FIRE INSURANCE COMPANY whose principal office is located at [illegible] New York has complied with the laws of this State applicable to it and is authorized during the current year to transact in this State its appropriate business of insurance Its financial condition is shown by its annual statement to have been as follows on December 31 1932 Amount of assets $ [illegible] net assets $ [illegible] Amount of liabilities (except capital) including reserve $1 [illegible] Amount of actual paid up capital $1 000 000 00 surplus $1 [illegible] income for the year $ [illegible] expenditures for the year $ [illegible] WITNESS my name and the Official Seal of this division the day and year first above written Robert L Bowen Supt of Ins of Ohio [Seal]

State of Ohio Division of Insurance Columbus March 1 1933—The undersigned Supt of Ins of the State of Ohio hereby certifies that The PROVIDENCE WASHINGTON INSURANCE COMPANY whose principal office is located at Providence Rhode Island has complied with the laws of this State applicable to it and is authorized during the current year to transact in this State its appropriate business of insurance Its financial condition is shown by its annual statement to have been as follows on December 31 1932 Amount of assets $ [illegible] net assets $ [illegible] Amount of liabilities (except capital) including reserve $1 [illegible] Amount of actual paid up capital $1 000 000 00 surplus $1 [illegible] income for the year $ [illegible] expenditures for the year $ [illegible] WITNESS my name and the Official Seal of this division the day and year first above written Robert L Bowen Supt of Ins of Ohio [Seal]

State of Ohio Division of Insurance Columbus March 1 1933—The undersigned Supt of Ins of the State of Ohio hereby certifies that The PRUDENTIAL INSURANCE COMPANY OF AMERICA whose principal office is located at Newark New Jersey has complied with the laws of this State applicable to it and is authorized during the current year to transact in this State its appropriate business of insurance Its financial condition is shown by its annual statement to have been as follows on December 31 1932 Amount of assets $ [illegible] net assets $ [illegible] Amount of liabilities (except capital) including reserve $1 [illegible] Amount of actual paid up capital $1 000 000 00 surplus $1 [illegible] income for the year $ [illegible] expenditures for the year $ [illegible] WITNESS my name and the Official Seal of this division the day and year first above written Robert L Bowen Supt of Ins of Ohio [Seal]

State of Ohio Division of Insurance Columbus March 1 1933—The undersigned Supt of Ins of the State of Ohio hereby certifies that The PENNSYLVANIA FIRE INSURANCE COMPANY whose principal office is located at Philadelphia Pennsylvania has complied with the laws of this State applicable to it and is authorized during the current year to transact in this State its appropriate business of insurance Its financial condition is shown by its annual statement to have been as follows on December 31 1932 Amount of assets $ [illegible] net assets $ [illegible] Amount of liabilities (except capital) including reserve $1 [illegible] Amount of actual paid up capital $1 000 000 00 surplus $1 [illegible] income for the year $ [illegible] expenditures for the year $ [illegible] WITNESS my name and the Official Seal of this division the day and year first above written Robert L Bowen Supt of Ins of Ohio [Seal]

State of Ohio Division of Insurance Columbus March 1 1933—The undersigned Supt of Ins of the State of Ohio hereby certifies that The QUEEN INSURANCE COMPANY OF AMERICA whose principal office is located at New York has complied with the laws of this State applicable to it and is authorized during the current year to transact in this State its appropriate business of insurance Its financial condition is shown by its annual statement to have been as follows on December 31 1932 Amount of assets $ [illegible] net assets $ [illegible] Amount of liabilities (except capital) including reserve $1 [illegible] Amount of actual paid up capital $1 000 000 00 surplus $1 [illegible] income for the year $ [illegible] expenditures for the year $ [illegible] WITNESS my name and the Official Seal of this division the day and year first above written Robert L Bowen Supt of Ins of Ohio [Seal]

State of Ohio Division of Insurance Columbus March 1 1933—The undersigned Supt of Ins of the State of Ohio hereby certifies that The PHOENIX INSURANCE COMPANY whose principal office is located at Hartford State of Connecticut has complied with the laws of this State applicable to it and is authorized during the current year to transact in this State its appropriate business of insurance Its financial condition is shown by its annual statement to have been as follows on December 31 1932 Aggregate amount of assets $ [illegible] net assets $ [illegible] Amount of liabilities (except capital) including reserve $1 [illegible] Amount of actual paid up capital $6 000 000 00 surplus $ [illegible] income for the year $ [illegible] expenditures for the year $ [illegible] WITNESS my name and the Official Seal of this division the day and year first above written Robert L Bowen Supt of Ins of Ohio [Seal]

State of Ohio Division of Insurance Columbus March 1 1933—The undersigned Supt of Ins of the State of Ohio hereby certifies that The PHOENIX ASSURANCE COMPANY LTD (UNITED STATES BRANCH) whose principal office is located at London England has complied with the laws of this State applicable to it and is authorized during the current year to transact in this State its appropriate business of insurance Its financial condition is shown by its annual statement to have been as follows on December 31 1932 Aggregate amount of assets $ [illegible] net assets $ [illegible] Amount of liabilities (except capital) including reserve $1 [illegible] Amount of actual paid up capital $ [illegible] surplus $ [illegible] income for the year $ [illegible] expenditures for the year $ [illegible] WITNESS my name and the Official Seal of this division the day and year first above written Robert L Bowen Supt of Ins of Ohio [Seal]

State of Ohio Division of Insurance Columbus March 1 1933—The undersigned Supt of Ins of the State of Ohio hereby certifies that The PRUDENTIAL INSURANCE COMPANY OF AMERICA whose principal office is located at Newark New Jersey has complied with the laws of this State applicable to it and is authorized during the current year to transact in this State its appropriate business of insurance Its financial condition is shown by its annual statement to have been as follows on December 31 1932 Aggregate amount of assets $3 [illegible] net assets $ [illegible] Amount of liabilities (except capital) including reserve $1 [illegible] Amount of actual paid up capital $ [illegible] surplus $ [illegible] income for the year $ [illegible] expenditures for the year $ [illegible] WITNESS my name and the Official Seal of this division the day and year first above written Robert L Bowen Supt of Ins of Ohio [Seal]

State of Ohio Division of Insurance Columbus March 1 1933—The undersigned Supt of Ins of the State of Ohio hereby certifies that The PHOENIX INSURANCE COMPANY whose principal office is located at Hartford State of Connecticut has complied with the laws of this State applicable to it and is authorized during the current year to transact in this State its appropriate business of insurance Its financial condition is shown by its annual statement to have been as follows on December 31 1932 Aggregate amount of assets $ [illegible] net assets $ [illegible] Amount of liabilities (except capital) including reserve $1 [illegible] Amount of actual paid up capital $6 000 000 00 surplus $ [illegible] income for the year $ [illegible] expenditures for the year $ [illegible] WITNESS my name and the Official Seal of this division the day and year first above written Robert L Bowen Supt of Ins of Ohio [Seal]

State of Ohio Division of Insurance Columbus March 1 1933—The undersigned Supt of Ins of the State of Ohio hereby certifies that The PHOENIX ASSURANCE COMPANY LTD (UNITED STATES BRANCH) whose principal office is located at London England has complied with the laws of this State applicable to it and is authorized during the current year to transact in this State its appropriate business of insurance Its financial condition is shown by its annual statement to have been as follows on December 31 1932 Aggregate amount of assets $ [illegible] net assets $ [illegible] Amount of liabilities (except capital) including reserve $1 [illegible] Amount of actual paid up capital $ [illegible] surplus $ [illegible] income for the year $ [illegible] expenditures for the year $ [illegible] WITNESS my name and the Official Seal of this division the day and year first above written Robert L Bowen Supt of Ins of Ohio [Seal]

State of Ohio Division of Insurance Columbus March 1 1933—The undersigned Supt of Ins of the State of Ohio hereby certifies that The PROVIDENCE WASHINGTON INSURANCE COMPANY whose principal office is located at Providence Rhode Island has complied with the laws of this State applicable to it and is authorized during the current year to transact in this State its appropriate business of insurance Its financial condition is shown by its annual statement to have been as follows on December 31 1932 Amount of assets $ [illegible] net assets $ [illegible] Amount of liabilities (except capital) including reserve $1 [illegible] Amount of actual paid up capital $1 000 000 00 surplus $1 [illegible] income for the year $ [illegible] expenditures for the year $ [illegible] WITNESS my name and the Official Seal of this division the day and year first above written Robert L Bowen Supt of Ins of Ohio [Seal]

State of Ohio Division of Insurance Columbus March 1 1933—The undersigned Supt of Ins of the State of Ohio hereby certifies that The PHOENIX INSURANCE COMPANY whose principal office is located at Hartford State of Connecticut has complied with the laws of this State applicable to it and is authorized during the current year to transact in this State its appropriate business of insurance Its financial condition is shown by its annual statement to have been as follows on December 31 1932 Aggregate amount of assets $ [illegible] net assets $ [illegible] Amount of liabilities (except capital) including reserve $1 [illegible] Amount of actual paid up capital $6 000 000 00 surplus $ [illegible] income for the year $ [illegible] expenditures for the year $ [illegible] WITNESS my name and the Official Seal of this division the day and year first above written Robert L Bowen Supt of Ins of Ohio [Seal]

State of Ohio Division of Insurance Columbus March 1 1933—The undersigned Supt of Ins of the State of Ohio hereby certifies that The OLD COLONY INSURANCE COMPANY whose principal office is located at Plymouth Massachusetts has complied with the laws of this State applicable to it and is authorized during the current year to transact in this State its appropriate business of insurance Its financial condition is shown by its annual statement to have been as follows on December 31 1932 Aggregate amount of assets $ [illegible] net assets $ [illegible] Amount of liabilities (except capital) including reserve $1 [illegible] Amount of actual paid up capital $1 000 000 00 surplus $ [illegible] income for the year $ [illegible] expenditures for the year $ [illegible] WITNESS my name and the Official Seal of this division the day and year first above written Robert L Bowen Supt of Ins of Ohio [Seal]

State of Ohio Division of Insurance Columbus March 1 1933—The undersigned Supt of Ins of the State of Ohio hereby certifies that The PREFERRED MUTUAL FIRE INSURANCE COMPANY of New Rochelle New York has complied with the laws of this State applicable to it and is authorized during the current year to transact in this State its appropriate business of insurance Its financial condition is shown by its annual statement to have been as follows on December 31 1932 Aggregate amount of assets $ [illegible] net assets $ [illegible] Amount of liabilities (except capital) including reserve $1 [illegible] Amount of actual paid up capital $ [illegible] surplus $ [illegible] income for the year $ [illegible] expenditures for the year $ [illegible] WITNESS my name and the Official Seal of this division the day and year first above written Robert L Bowen Supt of Ins of Ohio [Seal]

State of Ohio Division of Insurance Columbus March 1 1933—The undersigned Supt of Ins of the State of Ohio hereby certifies that The ROYAL INSURANCE LTD U S Branch has complied with the laws of this State applicable to it and is authorized during the current year to transact in this State its appropriate business of insurance Its financial condition is shown by its annual statement to have been as follows on December 31 1932 Amount of assets $ [illegible] net assets $ [illegible] Amount of liabilities (except capital) including reserve $1 [illegible] Amount of actual paid up capital $ [illegible] surplus $ [illegible] income for the year $ [illegible] expenditures for the year $ [illegible] WITNESS my name and the Official Seal of this division the day and year first above written Robert L Bowen Supt of Ins of Ohio [Seal]

State of Ohio Division of Insurance Columbus March 1 1933—The undersigned Supt of Ins of the State of Ohio hereby certifies that The ROCHESTER AMERICAN INSURANCE COMPANY whose principal office is located at New York has complied with the laws of this State applicable to it and is authorized during the current year to transact in this State its appropriate business of insurance Its financial condition is shown by its annual statement to have been as follows on December 31 1932 Amount of assets $ [illegible] net assets $ [illegible] Amount of liabilities (except capital) including reserve $1 [illegible] Amount of actual paid up capital $ [illegible] surplus $ [illegible] income for the year $ [illegible] expenditures for the year $ [illegible] WITNESS my name and the Official Seal of this division the day and year first above written Robert L Bowen Supt of Ins of Ohio [Seal]

State of Ohio Division of Insurance Columbus March 1 1933—The undersigned Supt of Ins of the State of Ohio hereby certifies that The ROYAL INDEMNITY COMPANY whose principal office is located at New York State of New York has complied with the laws of this State applicable to it and is authorized during the current year to transact in this State its appropriate business of insurance Its financial condition is shown by its annual statement to have been as follows on December 31 1932 Amount of assets $ [illegible] net assets $ [illegible] Amount of liabilities (except capital) including reserve $1 [illegible] Amount of actual paid up capital $ [illegible] surplus $ [illegible] income for the year $ [illegible] expenditures for the year $ [illegible] WITNESS my name and the Official Seal of this division the day and year first above written Robert L Bowen Supt of Ins of Ohio [Seal]

State of Ohio Division of Insurance Columbus March 1 1933—The undersigned Supt of Ins of the State of Ohio hereby certifies that The QUINCY MUTUAL FIRE INSURANCE COMPANY of Quincy Massachusetts has complied with the laws of this State applicable to it and is authorized during the current year to transact in this State its appropriate business of insurance Its financial condition is shown by its annual statement to have been as follows on December 31 1932 Amount of assets $ [illegible] net assets $ [illegible] Amount of liabilities (except capital) including reserve $1 [illegible] Amount of actual paid up capital $ [illegible] surplus $ [illegible] income for the year $ [illegible] expenditures for the year $ [illegible] WITNESS my name and the Official Seal of this division the day and year first above written Robert L Bowen Supt of Ins of Ohio [Seal]